Derby

PATRON :
HIS GRACE THE DUKE OF DEVONSHIRE.

PRESIDENT :
LADY TURNER.

MINISTRY OF HEALTH LIBRARY

THE DEVONSHIRE ROYAL HOSPITAL

AND

BUXTON BATH CHARITY

A

NATIONAL HOSPITAL

FOR

Rheumatism & Allied Diseases.

128th

Annual Report

1938-39

22501910091

Digitized by the Internet Archive
in 2019 with funding from
Wellcome Library

https://archive.org/details/b31724358

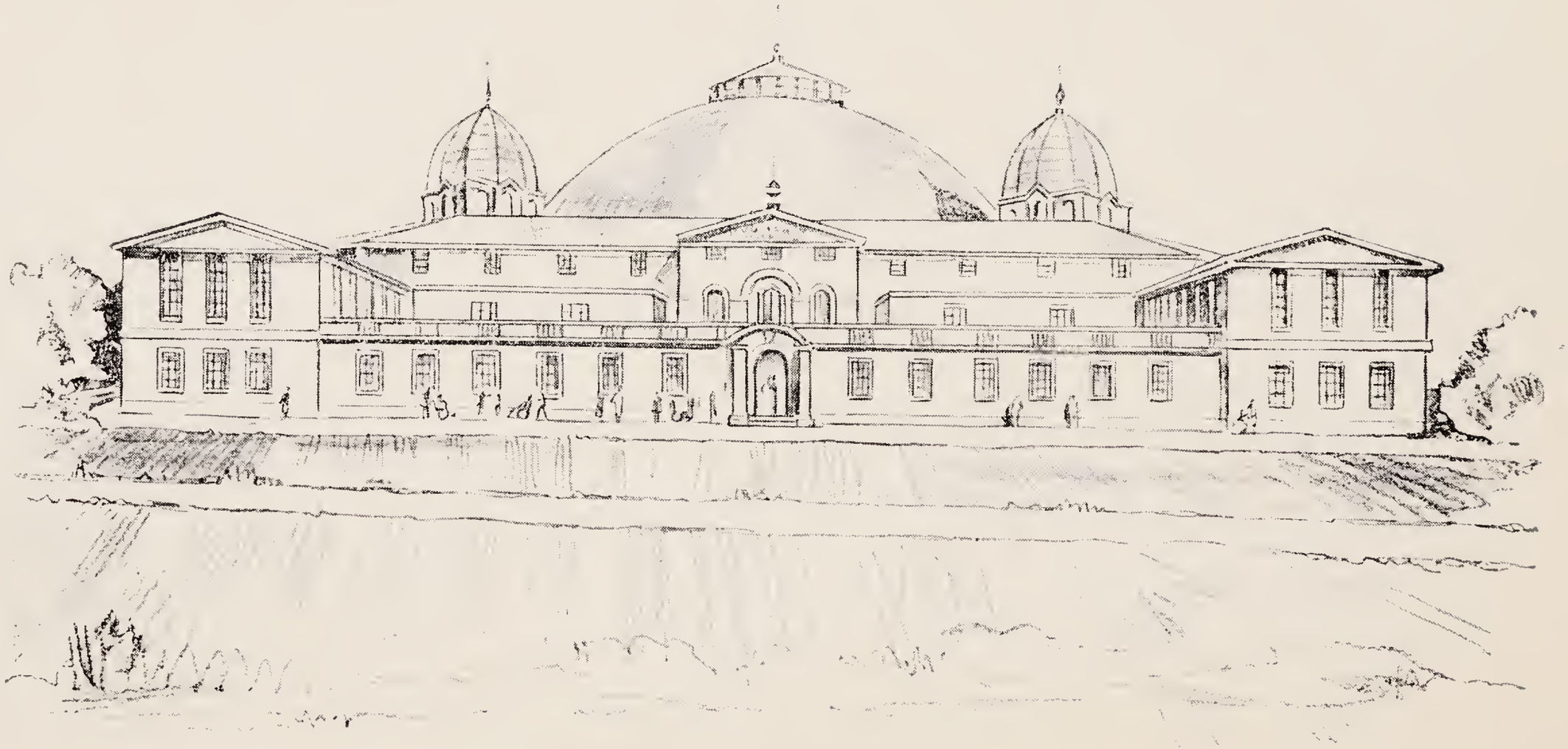

HOSPITAL — SOUTH FRONT —
(As it will appear when immediate extensions are completed).

THE DEVONSHIRE ROYAL HOSPITAL

AND

BUXTON BATH CHARITY

INSTITUTED FOR THE

RELIEF OF POOR PERSONS

FROM ALL PARTS OF GREAT BRITAIN AND IRELAND

SUFFERING FROM

RHEUMATISM, SUB-ACUTE AND CHRONIC, GOUT, SCIATICA AND NEURITIS IN ALL THEIR FORMS, FIBROSITIS, RHEUMATOID ARTHRITIS AND OSTEO-ARTHRITIS, SPONDYLITIS, AND CRIPPLING CONDITIONS ARISING FROM THESE DISEASES OR FROM STRAINS, FRACTURES, OR OTHER CAUSES.

N.B.—Cases of Tubercular origin will not be accepted.

SUPPORTED BY ANNUAL SUBSCRIPTIONS AND VOLUNTARY CONTRIBUTIONS.

ANNUAL REPORT

FOR THE YEAR ENDED 31st MARCH, 1939.

MEDICAL REPORT AND STATISTICS;
ANNUAL STATEMENT, ACCOUNTS;
PRIVILEGES OF SUBSCRIBERS;
BYE-LAWS AND REGULATIONS FOR PATIENTS;
LIST OF SUBSCRIPTIONS AND BENEFACTIONS, &c.
FOR THE YEAR, 1938-39.

BUXTON:
DERBYSHIRE PRINTING COMPANY LTD., "HIGH PEAK NEWS" AND "ADVERTISER" OFFICE,
PALACE ROAD.
1939

WELLCOME
LIBRARY
Ann Rep
WX28
.BC5
B99D51
1938-39

LADY TURNER,
President, 1939-40.

THE DEVONSHIRE ROYAL HOSPITAL, BUXTON.

Patron :

THE DUKE OF DEVONSHIRE.

President for 1939-40 :

LADY TURNER.

Vice-Presidents :

THE DUKE OF PORTLAND, K.G.
THE LORD NEWTON.
THE EARL OF DERBY, K.G.
Mrs. S. A. GREAVES.
Mr. H. R. TURNER.
Canon C. E. SCOTT-MONCRIEFF, D.D., R.D.

OFFICERS OF THE INSTITUTION, 1939-40.

Committee of Management :

(Elected from the Life and Yearly Subscribers)

Brig.-Gen. Sir GODFREY GOODMAN, K.C.B., (Chairman).
Mr. H. C. SWEETING, J.P. (Vice-Chairman).
Mr. A. C. AINSWORTH.
Mr. CECIL H. ARMITAGE, C.B.E., D.L.
Mr. GEORGE DREWRY.
Mr. F. HAMPSON.
Mr. F. A. HOLMES, J.P.
Mr. S. L. PETTITT, M.A., C.C., J.P.
The Hon. DOROTHY PICKFORD, J.P.
Mr. H. R. TURNER.
Mr. FRANK WEST.
Mr. EDWIN WHITE.

(Ex-Officio)

THE VICAR OF BUXTON
(The Rev. G. T. CARLISLE).

(Representatives of the Honorary Medical Staff)

Dr. C. W. BUCKLEY.
Dr. T. B. FLINT, J.P.
Dr. J. E. HARBURN, J.P.
Dr. J. A. HENDRY.
Dr. Wm. SHIPTON, J.P.

(Nominated by the Governors of the Cotton Districts Convalescent Fund)

Mr. WM. BATEMAN, J.P.
Mr. JAMES T. FOX.
Mr. A. E. GADDUM.
Col. H. M. HARDCASTLE, D.L.
Ald. Mrs. SUMMERS, M.B.E., J.P.

Trustees of the Buildings and Grounds of the Hospital :

THE MEMBERS OF THE COMMITTEE OF MANAGEMENT.
(Elected from the Life and Yearly Subscribers).

Trustees of Investments :

Managing Trustees—
THE MEMBERS OF THE COMMITTEE OF MANAGEMENT.

Custodian Trustee—
WILLIAMS DEACON'S BANK LTD.

Honorary Chaplain :

The Rev. G. T CARLISLE.

OFFICERS OF THE INSTITUTION—(Continued).

HONORARY TREASURERS :

WILLIAMS DEACON'S BANK, LIMITED, BUXTON.
(formerly The Sheffield and Rotherham Joint Stock Banking Company Limited).

HONORARY CONSULTING PHYSICIANS :

John Braithwaite (Major), D.S.O., M.D., B.S., (Durh.)
Thomas Buxton Flint, M.R.C.S., L.R.C.P., (Lond.) ; J.P.
J. E. Harburn, L.R.C.P., L.R.C.S. (Edin.) ; L.R.F.P.S. (Glas.) ; J.P.
J. Barnes Burt, M.D. (Lond.), M.R.C.S., L.R.C.P.

HONORARY CONSULTING ORTHOPÆDIC SURGEON :

Harry Platt, M.S., F.R.C.S. (Eng.)

HONORARY CONSULTING DENTAL SURGEON :

John E. Sutton, L.D.S., R.C.S.

HONORARY PHYSICIANS :

C. W. Buckley, M.D. (Lond.), F.R.C.P. (Lond.)
W. Shipton, B.A., M.D., B.C. (Cantab.), J.P.
J. A. Hendry, M.A., B.Sc., M.B., Ch.B. (Aberd.)
J. S. Chorlton, M.B., Ch.B. (Vict.)
R. W. Stewart, M.B., B.Ch., B.A.O. (Belfast).
G. C. Pether, M.D. (Lond.), M.R.C.P. (Lond.)

ASSISTANT HONORARY PHYSICIANS :

E. C. Cosgrove, B.A. (Cantab.), M.R.C.S., L.R.C.P. (Eng.)
N. Harburn, M.B., Ch.B. (Vict.), M.R.C.S. (Eng.), L.R.C.P. (Lond.)
Trevor A. Lawder, M.A., M.D. (Dublin), M.B., B.Ch., B.A.O., D.P.H.
G. J. Griffiths, B.Sc. (Hons.) Lond., M.B., B.S (Lond.), M.R.C.S., L.R.C.P.
Moya Applebee, M.B., B.Ch., B.A.O., D.P.H. (Belfast).
A. Huton Wilson, M.D. (St. Andrews), B.Sc., (Hons.) M.B., Ch.B.

HONORARY ASSISTANT ORTHOPÆDIC SURGEON :

H. Osmond Clarke, F.R.C.S. (Eng.), M.B., B.Ch., B.A.O.

HONORARY OPHTHALMIC PHYSICIAN :

T. S. Harrison, M.R.C.S. (Eng.), L.R.C.P. (Lond.)

HONORARY RADIOLOGIST :

Hugh M. Morris, M.D., D.M.R.E.

HONORARY DENTAL SURGEON :

Denis H. Sutton, L.D.S. (Vict.)

CLINICAL PATHOLOGIST :

G. L. Robinson, M.A., M.B., B.Ch. (Cantab.), M.R.C.S., L.R.C.P.

MEDICAL REGISTRAR :

R. C. Holt, M.D. (Durh.), F.R.C.S. (Edin.), M.R.C.P. (Lond.)

RESIDENT MEDICAL OFFICERS :

Resident Medical Officer.—G. R. M. Sutcliffe, M.B., B.S.
House Physician.—R. Wynn-Jones, M.B., Ch.B.

OFFICERS OF THE INSTITUTION—(Continued).

AUDITORS :

HALLIDAY, PEARSON & Co., Chartered Accountants, Manchester.

BIOCHEMIST :

JOSEPH RACE, F.I.C.

RADIOGRAPHER :

H. W. GIBSON, M.S.R.

PHARMACEUTICAL DISPENSER :

Miss E. W. PILKINGTON, M.P.S.

TEACHER OF MASSAGE AND MEDICAL ELECTRICITY :

Miss D. T. SPICER, T.M.M.G.

MATRON :

Miss F. IDA SYMONDS.

ASSISTANT SECRETARY :

WM. H. FINNEY.

GENERAL SUPERINTENDENT AND SECRETARY :

A. PRESTON TURNER, F.H.O.A.
Telephone No. 101.

HOUSE COMMITTEE :

Brig.-Gen. Sir G. D. GOODMAN, (Chairman).
H. C. SWEETING, J.P. (Vice-Chairman).
Dr. C. W. BUCKLEY.
Dr. T. B. FLINT
G. DREWRY.
F. HAMPSON.
F. A. HOLMES, J.P.
THE HON. DOROTHY PICKFORD, J.P.
Dr. Wm. SHIPTON.
FRANK WEST.
EDWIN WHITE.

FINANCE COMMITTEE :

Brig.-Gen. Sir G. D. GOODMAN, (Chairman).
H. C. SWEETING, J.P. (Vice-Chairman).
Dr. C. W. BUCKLEY.
H. R. TURNER.
F. WEST.

BUILDING COMMITTEE :

Brig.-Gen. Sir G. D. GOODMAN (Chairman).
H. C. SWEETING, J.P. (Vice-Chairman).
CECIL H. ARMITAGE.
Dr. C. W. BUCKLEY.
Dr. T. B. FLINT.
F. HAMPSON.
Dr. W. SHIPTON.
H. R. TURNER.
F. WEST.

List of Chairmen of the General Meetings of the Devonshire Royal Hospital and Buxton Bath Charity.

NOTE.—From 1859 to 1924, the names given are those of the Chairmen of the Committee of Management for the year, and subsequently those of President.

A.D.

1811. Colonel G. Stanley.
1812. The Earl of Donoughmore ((first).
1813. John Jarratt, Esq.
1814. The Earl of Rochford (fifth).
1815. The Earl of Newburgh.
1816. The Duke of Devonshire (sixth).
1817. Mr. Justice Daly.
1818. General The Earl of Bridgewater.
1819. The Archbishop of Cashel } (The Hon. Charles Brodrick).
1820. The Archbishop of Cashel }
1821. Lord Howard.
1822. The Marquis of Waterford (second).
1823. H. W. Colesby, Esq.
1824. Sir Edmund Antrobus, Bart.
1825. Lord Ducie.
1826. The Duke of Hamilton and Brandon.
1827. Sir William C. Bagshawe.
1828. Lord Selsey (third).
1829. The Honble. C. Ashburnham.
1830. Sir Arthur Clarke, M.D.
1831. Viscount Strathallan (sixth).
1832. Lord Rossmore (second).
1833. The Duke of Northumberland (third).
1834. Lord Western (first).
1835. Robert Clifton, Esq.
1836. Lord Blayney (twelfth).
1837. The Earl de Grey (second).
1838. The Earl of Lichfield (first).
1839. The Earl of Belfast.

A.D.
1840 The Earl of Mount Edgcumbe (third).
1841. General Sir Evan Lloyd, H.C.H.
1842. Lord Stanley of Alderley (first).
1843. General Sir Evan Lloyd, H.C.H.
1844. The Earl de Grey (second).
1845.
1846. The Earl de Grey (second).
1847. Bishop Spencer, D.D.
1848. The Rev. W. Gale Townley.
1849. Edmund Denison, Esq., M.P.
1850. The Right Honble. Henry M. Pierrepont.
1851. The Rev. R. P. Hull Brown.
1852. Edmund Denison, Esq., M.P.
1853. Captain William Thomas Squire.
1854. Sir Edward Bulwer Lytton, Bart., M.P.
1855.
1856. The Rev. W. Gale Townley.
1857.
1858. Lord Lilford (third).
1859. E. W. Wilmot, Esq., J.P.
1860. The Rev. E. Weigall, M.A.
1861 to 1863. E. W. Wilmot, Esq., J.P.
1864. The Rev. E. Weigall, M.A.
1865. Robert Broome, Esq., J.P.
1866 to 1897. Dr. W. H. Robertson, F.R.C.P.
1898 to 1900. Henry Shaw, Esq., J.P., D.L.
1901. The Duke of Devonshire, K.G. (eighth).
1902. The Earl of Derby, K.G. (sixteenth).
1903. The Rt. Hon. Victor C. W. Cavendish, P.C., M.P.
1904. The Marquis of Granby.
1905. The Duke of Norfolk, K.G. (fourteenth).
1906. The Earl Egerton of Tatton.
1907. The Duke of Portland, K.G. (sixth).
1908. Lord Newton.
1909. The Duke of Devonshire (ninth).

CHAIRMEN.

A.D.

1910. The Earl of Derby (seventeenth).
1911. Lord Richard Cavendish.
1912. Lord Henry Bentinck.
1913. The Duke of Newcastle.
1914. Col. Sir Edward Cotton-Jodrell, K.C.B.
1915. Col Sir Edward Cotton-Jodrell, K.C.B.
1916. The Duke of Devonshire (ninth).
1917. The Duchess of Portland.
1918. The Duchess of Portland.
1919. The Rt. Hon. Earl Curzon of Kedleston, K.G.
1920. Charles Paxton Markham, Esq., J.P., D.L.
1921. Robert Whitehead, Esq., J.P.
1922. Robert Whitehead, Esq., J.P.
1923. The Duke of Devonshire, K.G. (ninth).
1924. The Duke of Devonshire, K.G. (ninth).

PRESIDENT FOR THE YEAR.

1925-6. The Marquess of Hartington, M.B.E.
1926-7. T. H. Lowthian, Esq., J.P.
1927-8. Lady Maud Baillie.
1928-9. Major-General Sir Richard Luce, K.C.M.G., C.B., M.P., F.R.C.S.
1929-30. Lieut.-Col. Alan F. Maclure, C.B., D.L.
(Died within a few days of taking office).
1929-30. Alderman Mrs. Summers M.B.E., J.P.
1930-31. H. R. Turner, Esq.
1931-32. The Right Hon. The Baroness Ravensdale.
1932-33. Sir Humphry Davy Rolleston, Bart, G.C.V.O., K.C.B., M.D.
1933-34. The Duke of Devonshire, K.G. (ninth).
1934-35. The Right Hon. Lord Horder, K.C.V.O., M.D.
1935-36. The Right Rev. The Bishop of Derby.
1936-37. The Right Hon. Lord Melchett.
1937-38. The Marquess of Hartington, M.B.E.
1938-39. Sir Samuel Turner, J.P.
1939-40. Lady Turner.

THE DEVONSHIRE ROYAL HOSPITAL AND BUXTON BATH CHARITY

THE ONE HUNDRED AND TWENTY-EIGHTH ANNUAL REPORT

for the Year ended March 31st, 1939.

In presenting the Annual Report and Statement of Accounts for the year ended 31st March, 1939, the Committee of Management extends to the many subscribers, supporters and friends sincere thanks for their continued interest in the work, so important to the Nation, upon which the Hospital is engaged.

Obituary.

It is with sincere and profound regret that the Committee places on record the death of Mr. Robert Whitehead, who as a member of the Committee of Management since 1908, and as Chairman for many years, took a deep and generous interest in the welfare of the Hospital.

The Hospital has also suffered a serious loss by the death of Dr. Frank Sawdon, who served as a member of the Honorary Medical Staff from 1913 to 1925, and subsequently as an Honorary Consulting Physician.

President.

Lady Turner, the wife of the President for the past year, Sir Samuel Turner, J.P., has graciously consented to accept the Presidency for the year 1939-40.

Management.

The Rev. Canon C. E. Scott-Moncrieff, D.D., R.D., on relinquishing his appointment as the Vicar of Buxton, resigned his seat on the Committee of Management. During the twenty-six years he served on the Committee, and for the same period held the office of Honorary Chaplain, the Rev. Canon Scott-Moncrieff rendered invaluable service to the Hospital and to the patients, in whose welfare he at all times took a deep interest..

His successor, The Rev. G. T. Carlisle, is an ex-officio member of the Committee of Management and has been appointed Honorary Chaplain.

The Committee regrets the resignation of Mrs. W. F. Mill, who during the nine years she served on the Committee of Management, rendered invaluable service at all times.

Mr. Edwin White has been appointed a member of the Committee.

Finance.

An excess of Expenditure over Income amounting to £1,508 8s. 5d. causes the Committee grave concern.

This deficit is less than the previous year (£1,908 8s. 3d.), and although expenditure has decreased by £1,130 18s. 3d. there has unfortunately been a decrease of £658 18s. 5d. in income.

The Committee makes an earnest appeal for additional Annual Income to counteract this deficit, and so avoid the restriction of the activities of the Hospital. Particularly is an appeal made to Subscribers to pay subscriptions under deed of covenant, thereby enabling the Hospital to benefit by the tax recovered without any additional cost to the Subscriber.

Particulars of this Scheme are given on the accompanying leaflet.

The Committee has during the year kept the Revenue Account under constant review and, although reluctant to restrict the privileges of subscribers, considered it to be uneconomic to provide treatment costing almost six pounds for each three weeks when in many cases only a subscriber's recommend, issued in return for a subscription of £1 1s. 0d., is provided.

It was therefore decided that all In-Patients admitted on Subscriber's Recommends should be required to contribute towards the cost of their board in accordance with their means, such contribution to be not less than 1s. per day. Out-Patients are similarly required to contribute not less than 2s. 6d. per week. Special arrangements will be made by the Committee to meet necessitious cases.

A slight amendment of the privileges of Subscribers was made by issuing one In-Patient or two Out-Patient Recommendations for each guinea subscribed up to a maximum of £5 5s. 0d., instead of one In-Patient or three Out-Patient Recommendations as formerly.

The particular attention of Subscribers is earnestly directed to the fact that the average cost of three weeks' treatment for each In-Patient now amounts to £5 16s. 0d., over five times as much as the minimum subscription.

As the Committee would be reluctant to contemplate any material reduction in the privileges accorded to Subscribers it is suggested that all Subscribers sending Patients for treatment will impress on them the necessity for the payment of the Board Fee, and, if possible, supplement their subscriptions by a special donation to counteract this deficiency.

The rates for Casual Subscribers were also amended to make them more commensurate with the cost of Maintenance, and are now as follows :—

	£	s.	d.
In-Patients for three weeks' treatment	6	0	0
Out-Patients for three weeks' treatment	2	2	0

Extension Fund.

Although the Appeal has suffered as a result of the unsettled International conditions which have been experienced, the Committee felt justified, in view of the amount received, promised, to the date of the publication of this report, or which can be properly applied, £23,479 10s. 3d. in instructing the Architect to proceed with complete plans, etc., and it is anticipated that the extensions, which are so urgently required, will be commenced in the very near future.

A further £11,520 9s. 9d. is required to complete the total appealed for, viz. £35,000, and all friends and supporters would render a great service by stressing the needs of the Hospital on every possible occasion.

Perhaps nobody appreciates the needs of the Hospital so much as those who have received benefit, and it is encouraging to report that, either by personal donations or efforts with which they have assisted, no less than £675 0s. 3d. has accrued from Patients.

Whilst special mention cannot be made here of all who have contributed to the Extension Appeal, it is felt that the following gifts exceeding £100 which have been received or promised since the inauguration of the Appeal must be recorded:—

	£	s.	d.
H. R. Turner, Esq.	5,000	0	0
Lancs. & Cheshire Miners' Welfare Committee	2,000	0	0
Sir John Aspell, J.P. (the late)	1,000	0	0
Mrs. Greaves	1,000	0	0
Lady Turner (for new X-Ray Equipment)	1,000	0	0
Wireless Appeal	639	12	0
Derbyshire District Miners' Welfare Committee	500	0	0
Sir Samuel Turner, J.P.	500	0	0
"Eight Bells"	308	4	3
Governors of the Skelton Bounty	250	0	0
His Grace The Duke of Devonshire	200	0	0
I.C.I. (Lime) Ltd.	200	0	0
Francis A. Lauder, Esq.	105	0	0
Pilkington Bros. Ltd., St. Helens	105	0	0
Shaw and Shrewsbury, Nottingham	104	8	0
Anonymous	100	0	0
Mrs. T. N. Brown	100	0	0
Co-operative Wholesale Society Ltd., per Councillor J. W. Wain	100	0	0
Ferodo Ltd., Chapel-en-le-Frith	100	0	0
W. H. Langshaw, Esq., U.S.A.	100	0	0
Wm. Robertson, Esq.	100	0	0
Smith's Charity, Kensington Estate	100	0	0
Robert Whitehead, Esq., J.P. (the late)	100	0	0

A detailed list of contributions received since the publication the last published Annual Report will be found on page 68.

Additions and Improvements.

In the last Annual Report attention was called to the necessity of renewing the X-Ray Installation, and perhaps the most important event during the year was the generosity of Lady Turner in

presenting the Hospital with new and up-to-date equipment for this department, upon which accurate diagnosis so largely depends.

After the accommodation was re-arranged and a 4-valve High Tension Unit with Rotating Anode Tube, Potter Bucky Table, and Upright Bucky Stand installed, the Department was officially opened by Lady Turner in January, 1939, at which ceremony Her Grace The Duchess of Devonshire presided.

Since the last Report it has been ascertained that the existing boiler equipment cannot adequately satisfy the demands which will be made upon it when the extensions are completed, and it will be necessary to build a new chimney, in addition to increasing the mechanical equipment, which will involve the Committee in an expenditure of some £1,500 more than was anticipated.

It has been decided that Deep Pools shall be included in the alterations to the Thermal Departments.

Emergency Organisation.

In the event of a National Emergency the Hospital will be called upon to play a very important part in the reception and treatment of civilian casualties from adjacent densely populated areas.

At the request of the Minister of Health a complete scheme of re-organisation has been prepared.

Flag Day.

The thanks of the Committee are due to the many friends of the Hospital, and in particular to Mrs. W. F. Mill, Mrs. Percival Williams and the ladies who assisted with the fruit and flower stall whose generous and willing assistance enabled last year's total to be exceeded, despite the fact that the result could not be augmented by the Clay Pigeon Shoot this year.

A comparison of the receipts during the last three years is given hereunder :—

			£	s.	d.
1938	.....		185	7	5
1937	.....	£120 4 3			
	Clay Pigeon Shoot	63 18 3			
			184	2	6
1936	.....		207	18	9

The following bequests have been received during the year and placed to the credit of the Legacies Suspense Account :—

	£	s.	d.
The late Dr. G. H. Thompson (Balance)	4,663	3	1
The James Henry Stephens Bequest (per Lloyd's Bank Ltd.)	500	0	0
The late Miss M. Eaton Jones	90	0	0
The late Miss Eliza Pritchard	17	18	5

SPECIAL DONATIONS.

	£	s.	d.
The Co-operative Wholesale Society (Health Insurance Section)	200	0	0
H. R. Turner, Esq.	150	0	0
His Grace the Duke of Devonshire (part proceeds of admission to Chatsworth)	55	0	0
Midland Co-operative Convalescent Fund	52	10	0
Buxton Branch of the British Drama League ...	10	10	0
Hebden Bridge District Demonstration Com'tee	5	0	0
Brookhirst Switchgear Ltd.	3	12	0
Misses Goodman	3	3	0
Mrs. Groves	2	5	0
The William and Jane Prescot Charity	2	2	0
Miss M. C. Boulton	2	2	0
Miss O. Rockacre.....	1	10	0
Miss J. Ellis-Jones	1	1	0
Mrs. G. Hahlo	1	1	0
The Rev. F. Kennen	1	1	0

Endowments.

The Accounts of the Holden, The Wadsworth, The Swindells Endowment Fund, The Wilmot Relief Fund, Samaritan Fund, Downes' Charity, Hannah Ashton-Rigby Fund, Annie Hopwood Kinch Fund, Ada Mary Cryer Fund, and Emily Wadsworth Charity Fund, are submitted. Under these Funds many destitute cases have been assisted with railway fares, needful clothing, or help in other forms.

Church Collections.

	£	s.	d.
St. John's Church, Buxton	14	7	8
St. James's Church, Buxton	2	5	10
St. Mary's Church, Buxton	3	7	3
Congregational Church, Buxton	5	12	8
Fairfield Church (Golfer's Service)	5	0	0
Cheadle Parish Church	3	3	5

The Committee are most grateful to the Clergy of the above-mentioned Churches for their advocacy of the claims of the Hospital, and they sincerely trust that other Churches in the neighbourhood, and, indeed, in all parts of the United Kingdom, may see their way to support this National Institution.

An opportunity is afforded the Patients to help in this direction by making the claims of the Hospital known to their Clergy and Ministers of Religion, and by suggesting that Collections might be made in the Churches and Chapels in their own neighbourhood.

Named and Endowed Beds.

By resolution of the Committee of Management, as from the year 1900, a bed has been named in respect of all bequests or donations of £1,000 and upwards, and an appropriate investment made when given for endowment purposes :—

	Endowed Beds.	Ward.	Bed.
1906.	"The James Holden Bed"	1	5
1912.	"The Helen Swindells Bed"	16	3
1917.	"The Edward Wadsworth Bed"	7	3
1928.	"The Ada Mary Cryer" (5 Beds) ..... (For the free use of Patients from the County Borough of Rochdale recommended by the trustees)	18	1—5
1931.	"The Emily Wadsworth Bed" ..... (For the maintenance of Patients from the Home of Rest for Gentlewomen at Buxton, and the Gentlewomen's Employment Association at Manchester)	1	2
1916.	"The Robert Whitehead Bed"	1	1
1916.	"The Staveley Coal & Iron Co. Bed"	24	3
1916.	"The C. P. Markham Bed"	8	2
1920.	"The James Shore Bed"	15	4
1922.	"The Greenall-Whitley Bed" ..... (In memory of St. Helens men who fell in the Great War, 1914—1918)	16	5
1923.	"The Alderman G. Slater Bed" ..... (In proud and ever loving memory of the men of Buxton and District who were called upon to lay down their lives in the Great War, 1914—1918, and with deep gratitude to Almighty God for those who came back to their homes and friends in safety)	16	14
1930.	"The High Peak Hunt Bed"	7	1

Named Beds.

		Ward.	Bed.
1904.	"The Turnbull Bed"	1	4
1906.	"The F. W. Webb Bed"	2	6
1908.	"The Mrs. Rylands Bed"	5	1
1908.	"The Dr. G. Lorimer Bed"	16	3
1913.	"The Mary Ann and Jane Higgin Bed"	1	6
1917.	"The William Wilson Bed"	27	4
1927.	"The G. E. Lowe Bed"	30	1
1928.	"The Herbert Holland Bed"	35	3
1928.	"The I. M. Jackson Bed"	29	3
1928.	"The Rowland Swann Bed"	8	1
1932.	"The T. H. Lowthian Bed"	8	3
1933.	"The James Greaves Bed"	2	5

Beds maintained by annual payments :—

	Ward.	Bed.
Prudential Assurance Company	1	3
Prudential Assurance Company	15	9
Prudential Assurance Company	16	4

Patients.

Since the Hospital was opened for the reception of Patients, seventy-nine years ago, the following number of patients have availed themselves of the facilities afforded for treatments :—

In-Patients	204,095
Out-Patients	27,523
	231,618

The value of the ideal surroundings, the pure tonic air, together with the beneficial effects of the thermal waters, careful and accurate diagnosis, and the up-to-date methods of treatments are amply exemplified by the results achieved, 191,130 patients, or 82.52% of the total number treated having been discharged, after treatment, as cured or very much relieved.

In-Patients.

During the year 1938-39, 3,046 In-Patients have been admitted, including 255 remaining on the books on March 31st, 1938 :—

In-Patients admitted from April 1st, 1938, to 31st March, 1939	3,046

HER GRACE THE DUCHESS OF DEVONSHIRE AND LADY TURNER AT THE OPENING OF THE NEW X-RAY DEPARTMENT.

In-Patients discharged during the year :—

Cured or much improved	2,617
No better	211
At own request	21
Transferred to Out-Patients' Department	5
Unfit Cases	13
Transferred to other Hospitals, &c.	3
For misconduct	0
Left without Report	3
Died	3
On the books on March 31st, 1939	170
	3,046

Average Numbers.

The average number of In-Patients daily in the Hospital was 219.71. The average number of days in the Hospital per Patient being 26.33. The daily average for each month was as follows :—

1938.

April	226.9	July	277.3	October	251.9
May	253.8	August	274.2	November	238.7
June	280.0	September	274.0	December	183.3

1939.

January	103.2	February	117.0	March	151.0

Average cost per 3 weeks' term of each In-Patient :—

	£	s.	d.
1914	**2**	**6**	**6**
1937	**5**	**7**	**2¼**
1938	**5**	**15**	**11¼**
1939	**5**	**15**	**11¼**

The cost, 1938-39, is about 150% over the year, 1914.

The following comparative Statistics may prove interesting to Supporters of the Hospital :—

Year.	No. Patients (In and Out).	Average No. Patients daily in Hospital.	Average Stay of each In-Patient.
1913	4289	260.80	24.9 days.
1916	4227	282.30	36.0 days.
1935-36	3879	224.28	24.69 days.
1936-37	3745	226.85	25.92 days.
1937-38	3659	221.47	26.40 days.
1938-39	3649	219.71	26.33 days.

Out-Patients.

The number of Out-Patients treated was 603, an increase of 6 on the previous year.

Admitted (April 1st, 1938, to March 31st, 1939)...	603
Discharged cured or much improved	392
No better	24
At own request	0
Transferred to In-Patients' Department	0
Transferred to other Hospitals	0
Left without Report	70
On the books on March 31st, 1939.....	117
	603

Suitable addresses for Board-Residence at moderate terms for Out-Patients will be supplied on application to the General Superintendent and Secretary.

Treatments.

A grand total of 42,350 Mineral Water Treatments were given in the past year.

The use of water from the Buxton Mineral Springs in various ways is an essential feature of the Hospital treatment. The principal methods are tabulated hereunder :—

Mineral Water Treatments.

	Males	Females	Total
Immersion Bath	11,454	13,712	25,166
Vapour Bath	3,408	1,815	5,223
Buxton Massage & Needle Douche	4,844	3,150	7,994
Whirlpool Bath	292	122	414
Plombieres Douche	13	25	38
Aerated Bath	1,136	2,379	3,515
	21,147	21,203	42,350

In addition there is a large Department equipped with the most modern apparatus for Orthopædic and Electrical Treatment of stiffened joints, injuries and deformities of many kinds. Physio Therapy has led to the establishment of Institutions for such forms of treatment throughout the country, but the Devonshire Royal Hospital offers facilities in this direction which are unrivalled, combining the use of Mineral Water treatments of proved value with other modern and beneficial methods. The Department includes a Gymnasium fitted for modern Orthopædic treatments; Radiant Heat, Infra-Red and Leucodescent Lamps; Electrical Apparatus for Faradism, Galvanism, Ionisation, Electro, and Vibratory Massage, Schnee Baths, Electric Cautery, Paraffin Wax, etc.; Ultra-violet, Mercury Vapour and Carbon Arc Lamps are also installed.

The following Statistics illustrate the volume of work performed during the past year:—

Analysis of Treatments given in the Massage and Electrical Departments, April 1938, to March 1939:—

	Males	Females
Massage	8,664	9,539
Exercises	6,369	7,801
Sunlight	548	602
Electrical	6,240	7,219
Heat (Infra Red, Radiant Heat, Wax)	7,324	9,507
Cautery	346	521
	29,491	35,189
	64,680.	

TOTAL TREATMENTS:

	1938-39.	1937-38.
Mineral Water	42,350	43,488
Massage and Electrical	64,680	70,227
	107,030	113,715

In the above totals are included 256 treatments given to 11 Patients at the Buxton and District Hospital. 1,056 Orthopædic Plasters have been made.

Massage Department and School,
Year ending March 31st, 1939.
Department Report.

The Orthopædic Clinic continues to be held by the Orthopædic Surgeon, Mr. H. O. Clarke, F.R.C.S.

Dr. M. Applebee has attended three times a week to give Pelvic Diathermy Treatments.

Report of the School.

There are at present 15 students in training. During the year six students gained the Conjoint Qualification in Massage and Medical Gymnastics. Eight students gained the qualification in Medical Electricity, and nine in Light and Electro-Therapy.

Lectures on Light and Electro-Therapy have again been given by Dr. H. M. Morris, D.M.R.E. Additional lectures have been given to the Conjoint Students by the Honorary Medical Staff.

Although previously only female students have been trained, it has now been decided that male students may be received.

Research.

An extremely important phase of the work of the Hospital is the increasing amount of original research which is carried out in the specially staffed and equipped labarotories. The estimated cost of this Research being £700 per annum.

The considerable cost of such work is fully justified by the benefits which accrue, not only to the patients in the Hospital, but as the various discoveries are made known by means of scientific publications, to all who are afflicted by rheumatism.

By this means the reputation of the Hospital has become international.

Careful and accurate study is necessary to accurately diagnose the many different types of rheumatic disorder, and the closest collaboration between the Pathological, Bacteriological, Bio-chemical and Radiographic Departments, is most essential.

Gifts.

Miss Bendall—Socks.
The Spa Nursing Home—Invalid Chair.
Mrs. Fennelly—Marmalade and Apricot Jam.
J. Ibbotson Keer, Esq.—Wheel Chair.
Mrs. M. Dobbie—Games and Jig-Saw Puzzles.
Miss Hill—Jam.
H. R. Turner, Esq.—Gooseberries.
Mrs. Ramsden-Jodrell, C.B.E.—Cakes.
Buxton and District Hospital—Wheel Chair.
G. A. Williams, Esq.—Firewood.
Mr. T. Hodgson—Pictures.
W. H. Cox, Esq.—Brawn.
Horace Swan, Esq.—Self-Propelling Chair.
Mrs. Tidswell—2 Wheel Chairs.
Mrs. Greaves—Plants.
Messrs. Slack Bros.—Pork Pies.
Mrs. Jennison—Hot-water Bottle and Cover.
E. C. Stott, Esq.—Gramophone Records.
Capt. J. H. Bounds—126 yds. Cretonne.
Mrs. Fox—Games and Cards.
Sheffield Transport Dept.—Billiard Balls.
Lt.-Col. and Mrs. Parkin—Gramophone Records.
Messrs. Redfern's Ltd.—Rubber Mat.
J. T. Allen, Esq.—Fruit.
Messrs. J. Brunt and Son—Bread and Cakes.

Eggs.

St. Mary's Church.
Miss Emeric de St. Dalmas.

Eggs, Fruit and Flowers.

Christ Church, Burbage, Patronal Festival.
Congregational Church Sunday School.

Harvest Festivals.

St. Peter's Church, Fairfield.
Christ Church, Burbage.
King Sterndale Church.
Bread—Messrs. Jos. Brunt and Son.
Fruit—Mr. J. T. Allen.

Gifts of Reclining Couches, Easy Chairs, and Wheel Invalid Chairs, new or second-hand, are at all times most acceptable, and will be gratefully received and acknowledged by the General Superintendent and Secretary.

Acknowledgments.

The Patients and Staff continue to enjoy the Library facilities kindly placed at their disposal by the Buxton Corporation.

The Committee gratefully acknowledges the aid given to the Institution year by year by many outside agencies in Buxton. The Buxton Corporation has allowed a box for the reception of newspapers to be placed in the Pump Room, and donation boxes to be placed in the Cooling Room at the Natural Mineral Water Baths. Collecting boxes have also been placed in many Hotels, Boarding-houses, Banks, etc., and the Committee is very grateful for the amount received from this source.

Thanks are due to the proprietors of the "Buxton Advertiser" and "Buxton Herald," for having inserted gratuitously the annual and weekly reports.

During the summer months great benefit and pleasure is derived by the Patients from the thoughtfulness of ladies and gentlemen sending cars, thus enabling many, particularly those unable to walk, to enjoy the beauties of the district in which the Hospital is situated.

The instruction of the Staff of the Hospital in fire precautions is of great value, and thanks are due to the Chief Officer of the Fire Brigade for this service.

The Patients continue to enjoy the privileges afforded by the Cinema Entertainments each week, which was made possible by the generosity of many Co-operative Societies throughout the country.

The courtesy of Messrs. General Film Distributors, Fox Film Co. Ltd., Metro-Goldwyn-Mayer Pictures Ltd., First National Films Ltd., Pathé Freres Ltd. and Associated Talking Pictures Ltd., in providing suitable films, without charge, is sincerely appreciated.

Thanks are also due to the many friends of the Hospital who have from time to time organised concerts, etc., for the entertainment of the patients, and particular mention must be made of the Buxton and High Peak Entertainments Ltd., and their Manager, Captain F. S. Holmes, who have from time to time arranged for members of companies visiting Buxton to provide entertainment for the patients at the Hospital.

Honorary Officers.

The grateful thanks of the Committee are due to all members of the Honorary Medical Staff, the Honorary Treasurers, the Honorary Dentists, the Honorary Chaplain, and also the House Visitors for the care and attention they at all times devote to the Patients and to the interests of the Hospital.

Dr. G. Cochrane, M.A., M.B., Ch.B. (Glas.), D.P.H. (Lond.), on being appointed Medical Officer of Health, resigned his appointment on the Honorary Medical Staff.

In accepting Dr. Cochrane's resignation with regret, the Committee placed on record its sincere appreciation of the services he had rendered over a period of sixteen years.

A. Hutton Wilson, M.D.(St. Andrews), B.Sc., M.B., Ch.B., has been appointed Assistant Honorary Physician.

Staff.

The Committee records its appreciation of the careful and reliable manner in which the Resident Medical Officers, the Staff of the Research Departments, the Matron and Nursing Staff and the General Superintendent and Administrative Staff have carried out their respective duties.

HOUSE VISITORS APPOINTED DURING 1938-39.

1938.		
April	C. H. Armitage, Esq., C.B.E. D.L.	Mrs. C. H. Armitage.
	His Worship The Mayor of Buxton (Coun. J. W. Wain).	The Mayoress.
May	Dr. C. W. Buckley.	Mrs. C. W. Buckley.
	Mr. A. Green.	Mrs. A. Green.
June	George Drewry, Esq.	Mrs. G. Drewry.
	Malcolm Stead, Esq.	Mrs. M. Stead.
July	Dr. T. B. Flint, J.P.	Mrs. G. Slater.
	A. J. Potter, Esq.	Mrs. A. J. Potter.
August	F. Hampson, Esq.	Mrs. F. Hampson.
	W. B. Staveacre, Esq.	Mrs. Staveacre.
Sept.	Dr. J. E. Harburn, J.P.	Mrs. Harburn.
	G. Vaughan Kershaw, Esq.	Mrs. G. Vaughan Kershaw.
Oct.	Dr. J. A. Hendry.	Mrs. J. A. Hendry.
	F. Frith, Esq.	Mrs. F. Frith.
November	F. A. Holmes, Esq., J.P.	Mrs. F. A. Holmes.
	B. O. Bowen, Esq.	Mrs. B. O. Bowen.
December	S. L. Pettitt, Esq., M.A., C.C.	Mrs. S. L. Pettitt.
	Capt. J. H. Bounds.	Mrs. Bickerton.
1939.		
January	Dr. Wm. Shipton, J.P.	Mrs. Wm. Shipton.
	L. B. Ryder, Esq.	Mrs. L. B. Ryder.
February	Edwin White, Esq.	Mrs. E. White.
	J. G. Cregan, Esq.	Mrs. J. G. Cregan.
March	F. West, Esq.	Mrs. F. West.
	J. R. Burnet, Esq.	Miss Rawlings.

COMMITTEE OF MANAGEMENT ATTENDANCES DURING 1938-39.

(12 Ordinary Meetings).

(1 Special Meeting).

Brig.-Gen. Sir Godfrey Goodman (Chairman)	13
H. C. Sweeting, (Vice-Chairman)	7
A. C. Ainsworth	11
C. H. Armitage	6
W. Bateman	5
Dr. C. W. Buckley	11
The Rev. G. T. Carlisle (poss. 4)	3
G. Drewry	5
Dr. T. B. Flint	7
J. T. Fox	—
A. E. Gaddum	—
F. Hampson	13
Dr. J. E. Harburn	7
Col. H. M. Hardcastle, D.L.	—
Dr. J. A. Hendry	9
F. A. Holmes	11
Mrs. Mill	2
S. L. Pettitt	8
The Hon. Dorothy Pickford	6
The Rev. Canon C. E. Scott-Moncrieff (poss. 6)	2
Dr. W. Shipton	10
Alderman Mrs. Summers	5
H. R. Turner	4
R. Whitehead (the late) (poss. 4)	—
Frank West	6
Edwin White (poss. 10)	9

HOUSE COMMITTEE ATTENDANCES DURING 1938-39.

(12 Ordinary Meetings).

Brig-Gen. Sir Godfrey Goodman (Chairman)	12
H. C. Sweeting (Vice-Chairman)	6
A. C. Ainsworth	9
C. H. Armitage	1
Dr. C. W. Buckley	5
Dr. J. A. Hendry	7
F. A. Holmes	8
The Hon. Dorothy Pickford	5
Dr. W. Shipton	9
Frank West	6
R. Whitehead (the late) (poss. 4)	—

HONORARY MEDICAL STAFF ATTENDANCE DURING 1938-39.

(12 Ordinary Meetings, 1 Special Meeting).

Dr. J. A. Hendry (Chairman)	12
Dr. Moya Appleby	5
Dr. C. W. Buckley	8
Dr. J. S. Chorlton	11
Dr. G. Cochrane (poss. 10)	1
Dr. E. C. Cosgrove	9
Dr. G. J. Griffiths	7
Dr. N. Harburn	7
Dr. T. Harrison	—
Dr. T. A. Lawder	1
Dr. G. C. Pether	8
Dr. W. Shipton	4
Dr. R. W. Stewart	11
Dr. A. H. Wilson (poss. 1)	—

FINANCE COMMITTEE ATTENDANCES DURING 1938-39.

(3 Meetings).

Brig-Gen. Sir Godfrey Goodman (Chairman)	1
H. C. Sweeting (Vice-Chairman)	3
A. C. Ainsworth	3
H. R. Turner	2
Frank West	1

MEDICAL REPORT

Of Patients admitted from April 1st, 1938, to March 31st, 1939.

The Classification in Section I. is recommended by the Ministry of Health in Reports on Public Health and Medical Subjects No. 23 (1924).

SECTION I.

Group A.

Rheumatic Diseases—	M.	F.	Total
Sub-Acute Rheumatism	163	120	283

Group B.

Fibrositis (including Myalgia, Chronic Rheumatism)	519	346	865
Lumbago	12	6	18
Sub-Acromial Bursitis	3	0	3
Sciatica	97	16	113
Brachial and other forms of Rheumatic Neuritis	17	4	21
	648	372	1020

Group C.

Rheumatoid Arthritis (inluding Infective)	210	568	778
Osteo-Arthritis (Hips, Knees, etc.)	125	131	256
Spondylitis : Ankylo-Poietica	48	29	77
Osteo-Arthritica	38	13	51
Other forms of Arthritis :			
Gout	112	38	150
Climacteric	—	21	21
Sacro-Iliac	2	3	5
Traumatic	—	2	2
Still's Disease	—	1	1
Tuberculous	7	3	10
	542	809	1351
Grand Total	1353	1301	2654

SECTION II.

NERVOUS DISEASES.

	M.	F.	Total
Cerebral Hæmorrhage	–	1	1
Chorea	–	1	1
Coccygodynia	–	1	1
Inflammation of Cauda Equina	1	1	2
Deltoid Paralysis	1	–	1
Disseminated Sclerosis	2	–	2
Facial Palsy	2	1	3
Hemiplegia	2	3	5
Hysteria	–	1	1
Infantile Paralysis	1	1	2
Intermittent Claudication	1	1	2
Neuritis	10	4	14
Neuroses	1	1	2
Neurasthenia	1	5	6
Paralysis Agitans	2	3	5
Paraplegia	3	–	3
Progressive Muscular Atrophy	–	1	1
Post-Encephalitis Lethargia	–	2	2
Raynaud's Disease	–	1	1
Tabes Dorsalis	1	1	2
	28	29	57

SECTION III.

LOCOMOTOR AFFECTIONS.

	M.	F.	Total
Lumbar and Sacro-Iliac Strains	3	13	16
Metatarsalgia	3	2	5
Pes Planus	3	3	6
Pes Cavus	–	1	1
Deranged Knee Joints	2	–	2
Scoliosis	–	3	3
Perthes' Disease	–	1	1
Talipes	–	1	1
Synovitis	12	6	18
Rickets	2	1	3
Peroneal Atrophy	1	–	1
	26	31	57

SECTION IV.

VARIA.	M.	F.	Total
Adhesions, Post Operative	3	1	4
Anæmias	2	1	3
Asthma	–	2	2
Cancer	1	2	3
Cervical Ribs	–	2	2
Diabetes Mellitus	–	1	1
Debility	1	1	2
Eye Diseases	–	2	2
Erythema Nodisum	1	1	2
Endarteritis	1	–	1
Hyperpiesis	–	2	2
Myositis	2	–	2
Obesity	–	1	1
Occupational Kyphosis	–	1	1
Osteitis	1	1	2
Osteo-malacia	1	1	2
Paget's Disease	11	6	17
Panniculitis	–	5	5
Myocarditis	1	1	2
Oedema of Foot (Traumatic)	1	–	1
Pyelitis	1	–	1
Rickets	1	–	1
Ruptured Tendon	1	1	2
Septic Hands	2	–	2
Thrombosis	–	1	1
Thyroid Diseases	4	2	6
	35	35	70

TOTALS.

	Men	Women	Tota
Section I.—Group A.	163	120	283
Group B.	648	372	1020
Group C.	542	809	1351
Section II.	28	29	57
Section III.	26	31	57
Section IV.	35	35	70
	1442	1396	2838
Unclassified: including unsuitable cases and those attending for X-Ray and Massage only			811
			3649

AGES OF PATIENTS.
(From 1 year to 74 years).

	M.	F.
Ages under 25 years	6	7
Ages, 25 to 50	50	44
Ages over 50	44	49
	100.0	100.0

MALES.

I.	Colliery employees, including miners, surface workers and lead miners	26.0
II.	Outdoor workers, including farmers, labourers, and others engaged in hard manual labour	25.0
III.	Artisans, who employ labourers for heavy work	13.0
IV.	Cotton, woollen, silk and lace operatives	5.0
V.	Indoor workers, including indoor labourers	12.0
VI.	Outdoor workers, including travellers, etc.	6.5
VII.	Chauffeurs	2.5
VIII.	Including school children, persons out of work and those too enfeebled to work	10.0
		100.0

FEMALES.

A.	Engaged exclusively in household duties	51.0
B.	Domestic servants, including housekeepers, office cleaners, etc.	14.5
C.	Shop assistants, typists, teachers, etc.	10.5
D.	Cotton, silk, woollen, and lace operatives	8.0
E.	Nurses	2.5
F.	Outdoor workers, canvassers, etc.	1.0
G.	Including school children and persons too enfeebled to work	12.5
		100.0

Valvular diseases of the heart were recorded in 261 cases—94 males and 167 females.

SECTION I.

	M.	F.	Total
Section I.—Group A.	32	27	59
Group B.	27	54	81
Group C.	26	82	108
Section II.	3	3	6
Section III.	1	–	1
Section IV.	5	1	6
	94	167	261

AGES AND OCCUPATIONS IN SECTION I.

GROUP A. (Sub-Acute Rheumatism).

MEN.

Occupational Group	I.	II.	III.	IV.	V.	VI.	VII.	VIII	Total
Under 15 yrs.	0	0	0	1	1	1	0	10	13
,, 25 yrs.	6	4	4	5	8	4	0	4	35
,, 35 yrs.	9	10	7	6	8	7	1	0	48
,, 45 yrs.	6	11	3	2	5	5	0	1	33
,, 55 yrs.	5	7	3	0	4	3	0	1	23
,, 65 yrs.	0	3	1	1	1	2	0	0	8
Over 65 yrs.	1	0	0	0	0	0	0	2	3
TOTAL	27	35	18	15	27	22	1	18	163

WOMEN.

Occupational Group	A.	B.	C.	D.	E.	F.	G.		Total
Under 15 yrs.	0	0	1	2	0	0	8	...	11
,, 25 yrs.	3	5	6	8	1	0	1	...	24
,, 35 yrs.	14	5	3	7	0	0	1	...	30
,, 45 yrs.	16	3	0	5	2	0	1	...	27
,, 55 yrs.	17	0	0	0	1	0	1	...	19
,, 65 yrs.	5	1	0	1	0	0	1	...	8
Over 65 yrs.	1	0	0	0	0	0	0	...	1
TOTAL	56	14	10	23	4	0	13	...	129

GROUP B. (Fibrositis, etc.)

MEN.

Occupational Group	I.	II.	III.	IV.	V.	VI.	VII.	VIII.	Total
Under 25 yrs.	3	2	3	0	3	0	0	0	11
,, 35 yrs.	30	18	7	3	5	6	3	3	77
,, 45 yra.s	42	38	21	8	8	4	2	2	125
,, 55 yrs.	74	42	10	4	14	4	6	4	158
,, 65 yrs.	34	37	12	2	17	3	4	6	115
Over 65 yrs.	3	3	2	0	9	3	0	15	35
TOTALS	186	140	55	17	56	20	15	30	519

GROUP B. (Fibrositis, etc.—continued).

WOMEN.

Occupational Group	A.	B.	C.	D.	E.	F.	G.		Total
Under 15 yrs.	0	0	0	0	0	0	2	...	2
,, 25 yrs.	4	6	3	2	1	0	3	...	19
,, 35 yrs.	31	14	4	4	2	1	0	...	56
,, 45 yrs.	52	21	10	3	1	2	1	...	90
,, 55 yrs.	11	9	1	7	0	1	2	...	31
,, 65 yrs	64	21	12	2	3	0	12	...	114
Over 65 yrs.	26	3	1	2	0	0	2	...	34
TOTALS	188	74	31	20	7	4	22	...	346

GROUP C. (Infective and Rheumatoid Arthritis).

MEN.

Occupational Group	I.	II.	III.	IV.	V.	VI.	VII.	VIII.	Total
Under 15 yrs.	0	0	0	0	0	0	0	0	0
,, 25 yrs.	1	0	0	0	1	1	0	0	3
,, 35 yrs.	3	9	3	1	4	2	1	1	24
,, 45 yrs.	13	13	8	0	5	4	2	0	45
,, 55 yrs.	15	12	7	3	5	16	3	5	66
,, 65 yrs.	11	18	8	6	5	10	1	0	59
Over 65 yrs.	0	2	0	0	1	5	0	5	13
TOTALS	43	54	26	10	21	38	7	11	210

WOMEN.

Occupational Group	A.	B.	C.	D.	E.	F.	G.		Total
Under 15 yrs.	0	0	0	0	0	0	4	...	4
,, 25 yrs.	2	9	9	0	1	0	2	...	23
,, 35 yrs.	28	11	10	10	0	0	4	...	63
,, 45 yrs.	56	9	6	16	3	0	12	...	102
,, 55 yrs.	109	13	19	10	4	0	16	...	171
,, 65 yrs.	99	11	10	4	1	0	30	...	155
Over 65 yrs.	32	1	6	2	1	0	8	...	50
TOTALS	326	54	60	42	10	0	76	...	568

GROUP C.—continued. (Osteo-Arthritis of Knees, Hips, etc.)

MEN.

Occupational Group	I.	II.	III.	IV.	V.	VI.	VII.	VIII.	Total
Under 15 yrs.	0	0	0	0	0	0	0	0	0
,, 25 yrs.	0	0	0	0	0	0	0	0	0
,, 35 yrs.	0	1	1	0	0	0	0	0	2
,, 45 yrs.	0	3	1	0	1	0	0	1	6
,, 55 yrs.	6	4	5	2	2	2	0	1	22
,, 65 yrs.	11	19	14	8	8	3	2	4	69
Over 65 yrs.	3	11	3	0	4	0	0	5	26
TOTALS	20	38	24	10	15	5	2	11	125

WOMEN.

Occupational Group	A.	B.	C.	D.	E.	F.	G.		Total
Under 15 yrs.	0	0	0	0	0	0	0	...	0
,, 25 yrs.	0	0	0	0	0	0	0	...	0
,, 35 yrs.	1	0	0	0	0	0	0	...	1
,, 45 yrs.	4	2	1	0	1	0	1	...	9
,, 55 yrs.	15	4	2	2	0	0	2	...	25
,, 65 yrs.	30	12	3	5	0	0	3	...	53
Over 65 yrs.	22	4	1	0	3	0	13	...	43
TOTALS	72	22	7	7	4	0	19	...	131

GROUP C.—continued. (Gout).

MEN.

Occupational Group	I.	II.	III.	IV.	V.	VI.	VII.	VIII.	Total
Under 35 yrs.	2	0	0	0	0	0	1	0	3
,, 45 yrs.	1	8	3	1	4	0	1	0	18
,, 55 yrs.	6	11	4	0	4	2	1	2	30
,, 65 yrs.	3	15	16	0	5	7	1	1	48
Over 65 yrs.	1	5	3	0	4	0	0	0	13
TOTALS	13	39	26	1	17	9	4	3	112

WOMEN.

Occupational Group	A.	B.	C.	D.	E.	F.	G.		Total
Under 25 yrs.	0	0	0	0	0	0	0	...	0
,, 35 yrs.	0	0	0	0	0	0	0	...	0
,, 45 yrs.	4	0	1	1	0	0	0	...	6
,, 55 yrs.	4	6	1	1	0	0	0	...	12
,, 65 yrs.	12	0	0	2	0	0	2	...	16
Over 65 yrs.	3	0	0	0	1	0	0	...	4
TOTALS	23	6	2	4	1	0	2	...	38

THE DEVONSHIRE ROYAL HOSPITAL

BUXTON.

THE COST OF ENDOWING A BED IS

£1000.

It is greatly to be regretted that there are so few endowed beds at this large national hospital, and it is felt that many of our supporters who have lost relatives and friends could in no better way perpetuate their memories than by endowing and naming a bed in this hospital.

(SEE OVER)

BANKERS' FORM.

To Messrs. .....*

.....

.....

Gentlemen,

Please to pay annually until further notice, on the first day of January (commencing 19) the sum of.....guineas to the credit of The Devonshire Royal Hospital and Buxton Bath Charity, at Messrs. Williams Deacon's Bank Ltd., Buxton, Derbyshire, and charge the same to my account.

Signature .....

STAMP

Date 19

£ : :

*Name of own Bankers

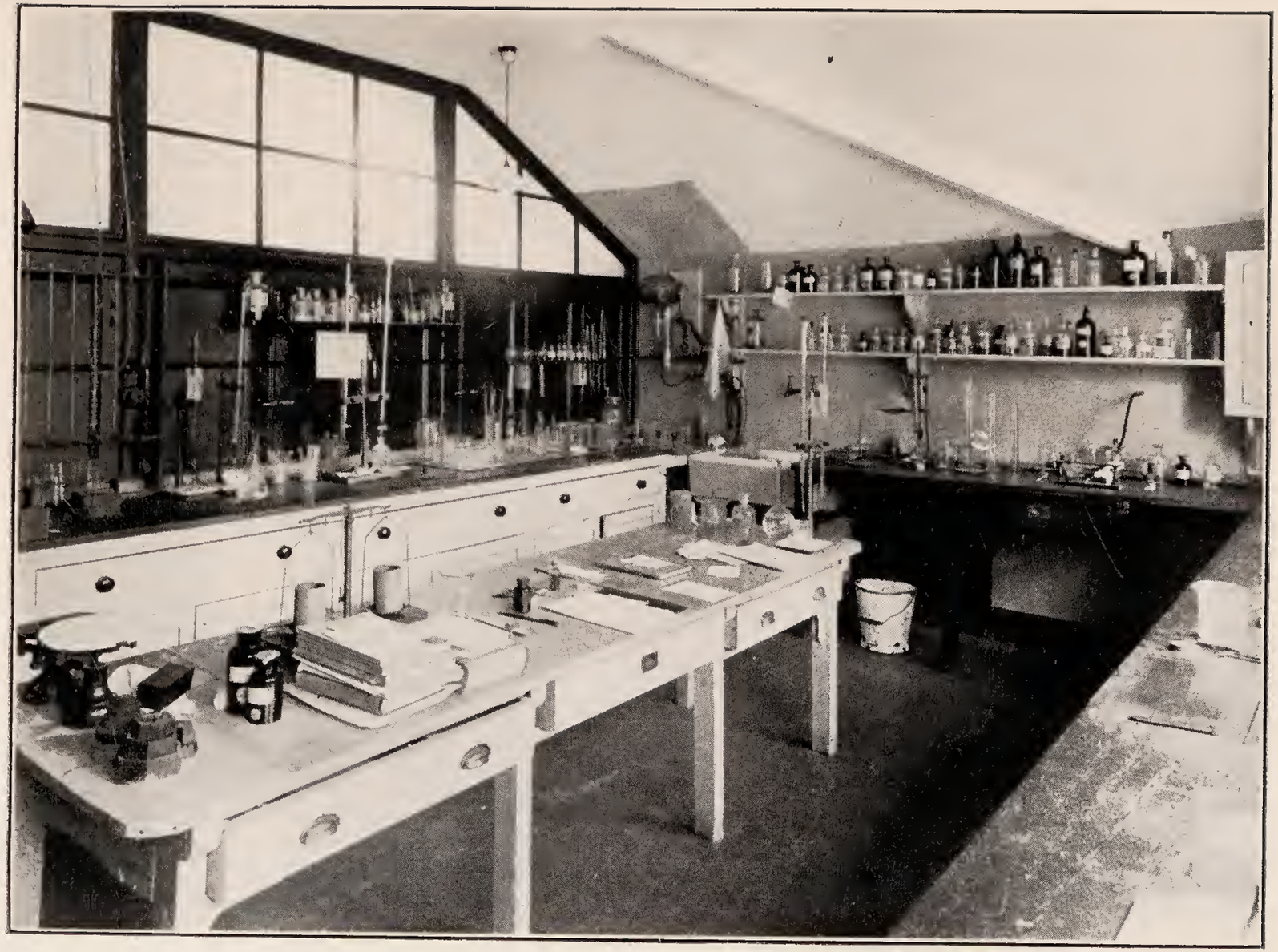

A CORNER OF THE RESEARCH LABORATORIES.

GROUP C.—continued. (Spondylitis).

MEN.

Occupational Group	I.	II.	III.	IV.	V.	VI.	VII.	VIII.	Total
Under 25 yrs.	0	0	1	0	1	0	0	0	2
,, 35 yrs.	1	2	4	1	2	1	0	1	12
,, 45 yrs.	5	6	5	0	2	1	1	1	21
,, 55 yrs.	7	8	8	3	3	0	2	1	32
,, 65 yrs.	2	7	3	2	0	1	0	2	17
Over 65 yrs.	0	1	0	0	0	0	0	1	2
TOTALS	15	24	21	6	8	3	3	6	86

WOMEN.

Occupational Group	A.	B.	C.	D.	E.	F.	G.		Total
Under 25 yrs.	0	1	1	1	0	0	0	...	3
,, 35 yrs.	0	2	1	1	0	0	1	...	5
,, 45 yrs.	8	0	5	1	0	0	1	...	15
,, 55 yrs.	3	3	1	3	0	0	1	...	11
,, 65 yrs.	6	0	1	0	0	0	1	...	8
Over 65 yrs.	1	0	1	0	0	0	0	...	2
TOTALS	18	6	10	6	0	0	4	...	44

GROUP C.—continued. (Climacteric Arthritis).

Occupational Group	A.	B.	C.	D.	E.	F.	G.		Total
Under 35 yrs.	0	0	0	0	0	0	0	...	0
,, 45 yrs.	3	0	0	0	0	1	0	...	4
,, 55 yrs.	7	1	0	0	0	0	3	...	11
,, 65 yrs.	2	1	0	0	0	0	1	...	4
Over 65 yrs.	1	0	0	0	0	0	1	...	2
TOTALS	13	2	0	0	0	1	5	...	21

GROUP C.—continued. (Other forms of Arthritis).

MEN.

Occupational Group	I.	II.	III.	IV.	V.	VI.	VII.	VIII.	Total
Under 15 yrs.	0	0	0	0	0	0	0	0	0
,, 25 yrs.	0	0	0	0	0	0	0	0	0
,, 35 yrs.	1	0	2	0	0	0	0	0	3
,, 45 yrs.	1	1	2	0	0	0	0	0	4
,, 55 yrs.	1	0	1	0	0	0	0	0	2
,, 65 yrs.	1	2	1	0	0	1	0	0	5
Over 65 yrs.	1	0	0	0	1	0	0	1	3
TOTALS	5	3	6	0	1	1	0	1	17

WOMEN.

Occupational Group	A.	B.	C.	D.	E.	F.	G.		Total
Under 15 yrs.	0	0	0	0	0	0	0	...	0
,, 25 yrs.	0	1	1	0	0	0	0	...	2
,, 35 yrs.	0	0	0	0	0	0	0	...	0
,, 45 yrs.	2	0	0	0	0	0	0	...	2
,, 55 yrs.	3	0	0	0	1	0	0	...	4
,, 65 yrs.	1	0	1	0	0	0	0	...	2
Over 65 yrs.	0	0	0	0	0	0	0	...	0
TOTALS	6	1	2	0	1	0	0	...	10

R. CRAWSHAW HOLT, M.D. (Durh.), M.R.C.P. (Lond.),
F.R.C.S. (Edin.),
Medical Registrar.

REPORT OF THE HONORARY OPHTHALMIC PHYSICIAN.

For the Year ending 31st March, 1939.

LIST OF CASES.

The Hon. Ophthalmic Physician begs to report that in the 200 cases examined, the following lesions were found :—

SUB-ACUTE RHEUMATISM :

Conjunctivitis	4
Anterior Uveitis	0
Episcleritis	2
Follicular conjunctivitis	2
Asthenopcu	4

ARTHRITIS :

Cystac conjunctivitis	1
Conjunctivitis	2
Anterior Uveitis	3
,, ,, Sequelæ of	4
Posterior Uveitis	1
Retinal Degeneration	2
Arterio Sclerosis	8
Vitreous Opacitcs	2
Keratitis	1
Cataract	5
,, Sequelæ of	5
Optic Neuritis	1
Muscae volitantes	3
Concussion changes choroid	1
Anisocoria	1
Choroidal Atrophy	1
Posterior capsular cataract	1

FIBROSITIS :

Conjunctivitis	1
Scleritis	11
Anterior Uveitis	11
,, ,, Sequelæ of	1
Posterior Uveitis	1
Arterio Sclerosis	13
Vitreous Opactics	2
Keratitis, Sequelæ of	3
Cataract	1
Retro-Orbital Neuritis	1
Nystagmus	2
Epiphora	3
Mydriasis	1
Tenonitis	2
Peri Pehillary Choroidal Atrophy	2
Secyglaucoma	2
Lattice Keratitis	1

T. S. HARRISON,
M.R.C.S. (Eng.), L.R.C.P. (Lond).
Hon. Opthalmic Physician.

REPORT OF THE PATHOLOGICAL DEPARTMENT.

For the Year ending March 31st, 1939.

During the past year the following examinations were carried out :—

Complement Deviation Tests	31
Kahn	44
Antihæmolysin Tests	163
Widal Tests	4
Blood Cultures	4
Blood Counts	798
Vaccines given	115
Skin Tests	6
Cerebro-spinal Fluids	8
Synovial Fluid	9
Swabs (faucial, cervical)	53
Sputa	58
Urines	38
Faeces	12
Tissue for section	1
Autopsies	1
Miscellaneous	125
Swabs	65
Milk Tests	150
Total Examinations	1,685

And the following for Research purposes :—

Skin Tests	72
Tubercular Complement Fixation Tests	27
Wassermann Reactions	3
Animal Inoculations	12
Ink Precipitation Tests	260
Bromsulphalein Tests	3
Anti-haemolysin Tests	6
Total	383

Investigation of skin sensitivity is being continued and that of liver function has been commenced.

G. L. ROBINSON,

Pathologist.

REPORT OF THE BIOCHEMICAL DEPARTMENT.

For the Year ending March 31st, 1939.

I beg to submit the Report on the work of the Biochemical Department for the year ending March 31st, 1939.

During the year, 3,561 examinations have been made in connection with the routine work of the Hospital and this total is made up as follows :—

Urine.	Quantitative	22
	Qualitative	164
Blood.	Suspension Stability	2,480
	Uric Acid, Urea	497
	Calcium, Phosphorus, Magnesium	36
	Phosphatase	85
	Cholesterol	56
	Renal function	6
	Glucose	14
	Bilirubin	4
	Vitamin C.	2
	Sulphonilamide	1
	Thannhauser Tests	8
Cerebro-Spinal Fluid		6
Gastric Juice, Test Meals		27
Blood Counts		21
Cell Volume		33
Water		76
Milk		12
Miscellaneous		11

This total, as in past years, does not include the numerous examinations made for the Buxton Clinic or those connected with research work ; to cover these at least 1,500 should be added to the above total.

During the past year the question of urinary indole excretion, mentioned in the last report, has been further investigated, but staff changes and the pressure of other work have prevented its completion.

The effort to evolve a standardised technique for the determination of the Suspension Stability of blood has again been considered by an Empire Rheumatism Campaign Committee under the Chairmanship of Dr. C. W. Buckley, but without any definite success being achieved. The Spa Laboratory workers have, however, continued their efforts towards a standard process suitable for their particular purposes and have arrived at a unanimous conclusion which will be confirmed at a meeting which it is proposed to hold in Buxton shortly. It is very gratifying to be able to record that the process adopted is, with a very slight modification, the one that has been employed in your laboratories for the past 12 years.

The marked success of sulphonilamide therapy in various infective conditions has necessitated extensive investigations into the determination of this group of substances in blood and urine so that the dosage can be kept under effective control and suitable processes have now been evolved. In connection with this type of therapy the spectro-photometer loaned some years ago by the Halley-Stewart Trust has proved invaluable. This instrument has also been utilised in an investigation as to the accuracy of various methods used for the determination of hæmoglobin in blood.

In conclusion, I would again thank the Chairman and Members of the Medical Committee for their continued support and encouragement, and the General Superintendent and nursing staff for their assistance and co-operation during the year.

JOSEPH RACE,

Biochemist.

REPORT OF THE X-RAY DEPARTMENT.

For the Year ending March 31st, 1939.

I beg to submit the Report on the work of the X-Ray Department for the year ending 31st March, 1939.

During the 12 months ending 31st March, 1939, the number of cases dealt with was 1,360.

A total number of 2,604 radiograms was taken.

The following shows in detail the work done :—

Knee Joints	637
Lumbar Spine and Sacrum (antero-posterior)	403
Hip Joints	309
Investigation of Jaws and Teeth	249
Feet and Ankles	151
Dorsal Spine (antero-posterior)	109
Pelvis	101
Hands and Wrists	93
Lumbar Spine (lateral and oblique)	89
Cervical Spine (lateral)	82
Shoulders	82
Chest	57
Cervical Spine (antero-posterior)	55
Dorsal Spine (lateral)	51
Long Bones	50
Elbows	47
Skull and Accessory Sinuses	19
Kidneys and Bladder	15
Gall Bladder	3
Barium Examinations	2
	2,604

H. GIBSON, M.S.R.,
Radiographer.

Expenditure on Land, Buildings & Equipment to 31st March, 1939.

		£ s. d.	£ s. d.
1859-60.	By Hospital Building Account	8,511 3 4	
1880-82.	,, Hospital Extensions	35,961 9 4	
1899.	,, Alterations and Improvements	526 5 11	
1900-2.	,, Alterations and Improvements	2,181 1 2	
			47,179 19
1853.	,, Rebuilding of Baths	596 0 0	
1876.	,, Rebuilding of Baths	3,242 17 1	
			3,838 17
1882.	,, Baths Extensions		1,469 17
1882.	,, Drinking Well Account		528 0
1882.	,, Clock Tower Building Fund		1,118 18
1899-1900	,, Jubilee Accident Wards		1,555 15
1907.	,, Purchase of Nurses' Home (including Fixtures, etc.)	2,478 17 4	
1908.	,, Furnishing Nurses' Home	251 9 0	
			2,730 6
1912-13.	,, Purchase, Alterations, and Furnishing of Chiswick House		4,156 19
1912.	,, Purchase of Chief Rent on Clarendon and Chiswick House from His Grace the Duke of Devonshire		550 0
1913.	,, Furnishing of New Wards and Nurses' Home		91 15
1913-15.	,, Construction of New Mineral Water Baths at Hospital, and New Boiler House		8,551 5
1914-16.	,, Re-heating of Hospital, etc., and Conveyance of Mineral Water from Old Baths to the New Baths Building at the Hospital		8,647 10
1917.	,, New Whirlpool Bath		94 19
1920-27.	,, New Dining Room, Kitchen, &c.		24,763 16
1926.	,, New Lavatory and Alterations to Bacteriological Department, Dispensary and Offices		405 8
1927.	,, Corridor Flooring		194 5
	,, New Floor under Dome		663 16
	,, Alterations to Old Kitchen Entrance		192 0
1927-29.	,, Repairs to Flat Roof and Turrets		2,775 4
1928-29.	,, Macadamising Hospital Paths		136 16
1929.	,, Re-decoration and Repair of Dome		493 13
1929-31.	,, Provision of New Laundry and Store Room		3,338 2
1931-32.	,, Purchase, Alterations, and Furnishings of Clarendon House	7,400 12 0	
1933.	,, Ditto	272 0 0	
			7,672 12
1931-32.	,, Alterations to Massage Dept. and Vestibule		53 4
	,, Alterations to No. 2, Northleigh	111 14 11	
	,, Ditto	66 6 3	
			178 1
1932-33.	,, New Laboratories		253 4
	,, Cinema Equipment, Structural Alterations, etc.		566 11
1933-34.	,, Alterations to Women's Lavatory Accommodation		62 17
1934.	,, Repairs to Boiler House		52 9
	,, New Lift		408 16
1935.	,, Purchase of Nos. 1 and 2, Lismore Villas		1,500 0
1935.	,, Provision of New Plaster Room		363 16
	,, New Refrigerator		157 17
	,, Chiswick House (re-decorating)		163 2
1936.	,, Re-decoration of Rest Rooms (part)	127 1 0	
	,, Ditto	534 9 6	
			661 10
1937.	,, Installation of Mechanical Stokers		558 10
1938-39.	,, Conversion of Lismore Villas		323 5
	, Alterations to X-Ray Department		173 1
			£126,632 6

ANNUAL EXPENDITURE.

1937-38. Expenditure.	Average Cost per Patient Per Week.	Average Total Cost per Patient.		1938-39. Expenditure.	Average Cost per Patient per Week.	Average Total Cost per Patient.
£ s. d.	£ s. d.	£ s. d.		£ s. d.	£ s. d.	£ s. d.
5,391 10 4	0 9 4	1 15 2	1. Provisions	5,094 19 9	0 8 11	1 13 5
1,017 1 1	0 1 9	0 6 8	2. Surgery and Dispensary ...	974 14 1	0 1 9	0 6 5
3,490 17 1	0 6 0	1 2 9	3. Domestic	3,476 1 2	0 6 0	1 2 9
8,913 2 2	0 15 6	2 18 3	4. Salaries and Wages	9,284 13 0	0 16 2	3 0 11
845 12 5	0 1 6	0 5 6	5. Miscellaneous	918 17 8	0 1 8	0 6 0
577 8 8	0 1 0	0 3 10	6. Establishment	525 19 7	0 0 11	0 3 5
20,235 11 9	1 15 1	6 12 2	Total Cost of Maintenance ...	20,275 5 3	1 15 5	6 12 11
2,069 14 3	0 3 7	0 13 6	7. Administration	1,859 10 0	0 3 3	0 12 3
1,002 16 1	– – –	– – –	8. Finance	25 10 5	– – –	– – –
452 4 6	– – –	– – –	9. Rates and Taxes	471 7 2	– – –	– – –
£23,760 6 7	£1 18 8	£7 5 8	Total Cost of Maintenance and Administration	£22,631 12 10	£1 18 8	£7 5 2

(26.40 days, AVERAGE DURATION OF STAY PER PATIENT. 26.33 days).

DEVONSHIRE ROYAL HOSPITAL, BUXTON.

REVENUE ACCOUNT FOR THE PERIOD ENDED 31st MARCH, 1939.

A.—Ordinary.

INCOME.

Receipts for the year ended 31st March, 1938. £ s. d.	£ s. d.		Receipts for the year ended 31st March, 1939. £ s. d.	£ s. d.
5232 10 0	5232 10 0	**Annual Subscriptions** (see page 74)....	5126 0 5	5126 0 5
		Donations (see page 104)		
510 3 6		Ordinary	492 3 0	
331 0 0	841 3 6	Collecting Boxes	314 10 7	806 13 7
	27 9 4	**Congregational Collections** (apart from Hospital Sunday Fund)		33 16 10
		Invested Property:		
1658 1 3		Dividends	1740 8 8	
428 13 9		Income Tax Returned	392 13 9	
268 6 0		Rents	300 16 8	
1 4 9	2356 5 9	Interest on Current Account	0 5 7	2434 4 8
		Receipts on Account of Services Rendered to Patients:		
893 9 6		In-Patients' Donations	971 5 3	
518 4 9		Out-Patients' Donations	392 3 6	
7150 7 6		Casual Subscriptions	7007 9 1	
1963 5 1		Cotton Districts Convalescent Fund....	2013 14 9	
1331 8 0	11856 14 10	Approved Societies	1242 7 10	11627 0 5
96 19 8		Private X-Ray Fees	89 12 8	
47 13 0	144 12 8	Private Orthopædic Treatment Fees ..	55 14 5	145 7 1
		Other Receipts:		
350 0 0		Buxton Corporation Grant towards Research	350 0 0	
		Massage Students:—		
238 15 6		Tuition Fees	78 6 0	
449 12 10		Board Residence, etc.	208 2 8	
50 0 0		Sale of Swill	50 0 0	
234 18 5	1323 6 9	Sundries	213 12 9	900 1 5

LEGACIES (See Balance Sheet, next page).

A—Maintenance

EXPENDITURE

Expenditure for the year ended March 31st, 1938. £ s. d.	£ s. d.		Expenditure for the year ended March 31st, 1939. £ s. d.	£ s. d
		Provisions:		
1297 12 7		Meat	1227 17 1	
251 16 8		Fish, Poultry, etc.	268 12 8	
1425 2 10		Butter, Bacon, etc.	1362 5 7	
39 17 9		Eggs	33 12 6	
542 11 6		Milk	557 8 11	
771 2 4		Bread, Flour, etc.	660 11 2	
556 7 8		Grocery	512 8 1	
492 8 6		Vegetables and Fruit	470 15 9	
– – –		Malt Liquors	– – –	
4 10 6	5391 10 4	Aerated Water and Ice	1 8 0	5094 19 9
		Surgery and Dispensary:		
425 2 0		Drugs, Chemicals, Disinfectants, etc. ..	394 7 6	
120 10 9		Dressings, Bandages, etc.	89 9 4	
393 6 1		Instruments and Appliances	453 2 2	
5 2 1		Wines and Spirits	4 4 6	
73 0 2	1017 1 1	Sundries	33 10 7	974 14 1
		Domestic:		
108 14 5		Renewal and Repair of Furniture.....	290 9 1	
351 8 7		Renewal & Repair of Bedding & Linen..	240 18 8	
		Renewal and Repair of Hardware, Crockery, Brushes, etc.	134 15 11	
172 16 6		Cleaning and Chandlery	176 5 6	
234 12 6		Water	202 13 0	
244 5 3		Fuel and Lighting:—		
		(a) Coal and Coke	1669 0 3	
1568 7 7		(b) Gas	160 2 10	
165 19 8		(c) Electric Current	486 16 4	
568 4 10		(d) Oil, Wood, etc.	2 5 10	
0 10 0		Uniforms (Nurses, Porters, etc.)	71 5 7	
44 5 2		Sundries	41 8 2	
31 12 7	3490 17 1			3476 1 2
		Salaries, Wages, etc.:		
1677 4 6		Medical, Dispensing and Research	1699 7 2	
3381 16 5		Nursing	3761 7 4	
1686 6 2		Mechanics, etc.	1627 9 9	
731 17 5		Porters	793 2 2	
799 9 9		Domestic Servants and Scrubbers	821 11 1	
228 0 0		Pensions	293 0 0	
182 4 1		Health & Unemployment Insurance (Net)	231 15 6	

NOTE.—On original research alone it is estimated an Annual Expenditure of some £700 is incurred, and this is included in the cost of maintenance.

B.—Extraordinary.

- - -	Special Grant to Research (I.C.I. Ltd.) ..	50 0 0
21782 2 10	TOTAL INCOME	21123 4 5
1980 8 3	Balance, being excess of Total Expenditure over Total Income (transferred to Balance Sheet)	1508 8 5
£23762 11 1		£22631 12 10

(Signed) G. D. GOODMAN,
Chairman of the Committee of Management.

13 8 6		Postages and Telephones	75 16 2	
198 12 2		Advertisements	8 15 0	
399 8 4		Insurance	197 10 5	
14 7 7		Garden	370 4 0	
	845 12 5	Sundries	14 17 5	918 17 8
		Establishment :		
343 19 4		Renewals and Repairs	296 18 0	
196 19 4		Cinema	40 3 8	
36 10 0		Annual Cleaning	188 17 11	
	577 8 8			525 19 7
	20235 11 9	Total Cost of Maintenance		20275 5 3

B.—Administration.

		Management :		
1485 1 11		Official Salaries	1307 19 2	
260 18 2		Official Printing and Stationery.....	190 19 7	
160 3 9		Official Postage and Telegrams	167 18 0	
- - -		Official Advertisements	- - -	
- - -		Law Charges	5 8 6	
21 0 0		Auditors' Fees	21 0 0	
24 13 3		Sundries	54 14 3	
109 9 2		Federated Superannuation Scheme	103 2 6	
8 8 0		Federated Superannuation Contribution to Expenses	8 8 0	
	2069 14 3			1859 10 0
447 4 5		**Finance :** Appeals Expenses — Printing	20 6 0	
123 12 1		Salaries	1 10 0	
421 14 1		Postages	1 4 5	
10 5 6		Advertisements ..	2 10 0	
	1002 16 1			25 10 5
	23308 2 1	Total Cost of Maintenance and Administration		22160 5 8

C.—Rent, Rates and Taxes.

0 12 6		Rent	0 7 2	
451 12 0		Rates and Taxes	471 0 0	
	452 4 6			471 7 2
	23760 6 7	Total Ordinary Expenditure		22631 12 10

D.—Extraordinary Expenditure.

2 4 6		Bank Interest.....	- - -
	2 4 6		
	£23762 11 1	Total Expenditure	£22631 12 10

Audited and found correct, 21st April, 1939.
HALLIDAY, PEARSON & Co., Chartered Accountants, Auditors.

DEVONSHIRE ROYAL HOSPITAL, BUXTON.

LIABILITIES.

		s.	d.	£	s.	d.
Sundry Creditors :—						
Tradesmen's Accounts	779	10	9			
Insurance Premiums, Superannuat'n Scheme	97	3	9			
				876	14	6
Hospital Fund :—						
Balance at 31st March, 1938	45,326	2	7			
Less Expenditure on :—						
Conversion Lismore Villas	323	5	1			
Alterations to X-Ray Dept.	173	1	5			
Ex-Gratia Payment (G. H. Thompson Bequest)	13	5	0			
Excess of Expenditure over Income Transferred from Revenue Account	1,508	8	5			
				43,308	2	8
Sundry Special Funds :—						
Wilmot Relief Fund—Capital	256	0	0			
Wilmot Relief Fund—Income	0	13	6			
Downes' Charity—Income	0	2	3			
Samaritan Fund—Capital	1,176	13	3			
Samaritan Fund—Income	236	9	0			
James Holden Endowment Fund—Capital	2,000	0	0			
Hannah Ashton Rigby Fund—Capital	500	0	0			
Hannah Ashton Rigby Fund—Income	1	7	7			
Swindells Endowment Fund—Capital	2,504	14	8			
Wadsworth Endowment Fund—Capital	1,000	0	0			
Annie Hopwood Kinch Fund—Capital	300	0	0			
Ada Mary Cryer Fund—Capital	5,000	0	0			
Helen Woolley Winterbottom Fund—Capital	500	0	0			
Emily Wadsworth Charity Fund—Capital	1,000	0	0			
Christmas and Entertainment Fund	248	5	2			
Extension Fund Account	10,882	5	4			
Legacies Suspense Account	6,558	3	7			
				32,164	14	4
Treasurer's Account Overdrawn				2,213	11	9
				£78,563	3	3

(Signed) G. D. GOODMAN,
Chairman of the Committee of Management.

BALANCE SHEET, 31st MARCH, 1939.

ASSETS.

	£	s.	d.	£	s.	d.
INVESTMENTS (at Cost) as per Schedule :—						
General Fund	38,271	15	7			
Bed Endowment Fund	7,000	0	0			
Wilmot Relief Fund	256	0	0			
Samaritan Fund	1,176	6	4			
James Holden Endowment Fund	1,999	13	9			
Hannah Ashton Rigby Fund	488	19	5			
Swindell's Endowment Fund	2,504	12	4			
Wadsworth Endowment Fund	997	10	0			
Annie Hopwood Kinch Fund	300	0	0			
Ada Mary Cryer Fund	5,000	0	0			
Helen Woolley Winterbottom Fund	500	0	0			
Emily Wadsworth Charity Fund	1,000	0	0			
Legacies Suspense Account (G. H. Thompson Bequest)	4,466	0	0			
				63,960	17	5
Stocks of Provisions, Hardware, Drugs, etc., on hand				330	18	7
Cotton District Convalescent Fund				696	10	10
Telephone Deposit				1	0	0
CASH AT BANKERS :—						
Treasurer's Account	–	–	–			
Wilmot Relief Fund—Income	0	13	6			
Downes' Charity—Income	0	2	3			
Samaritan Fund Capital	0	6	11			
Samaritan Fund—Income	236	9	0			
James Holden Endowment Fund—Capital	0	6	3			
Hannah Ashton Rigby Fund—Capital	11	0	7			
Hannah Ashton Rigby Fund—Income	1	7	7			
Wadsworth Endowment Fund—Capital	2	10	0			
Swindells Endowment Fund—Capital	0	2	4			
Christmas and Entertainment Fund	248	5	2			
Extension Fund Account	10,882	5	4			
Legacies Suspense Account	2,092	3	7			
Federated Superannuation Fund Account	97	3	9			
				13,572	16	3
CASH IN HANDS OF GENERAL SUPERINTENDENT :—						
General Account				1	0	2
				£78,563	3	3

MEMO.—No amount is included in the above assets in respect of the value of Land, Buildings, Equipment, etc., the expenditure thereon having been written off against the Hospital Fund.

Audited and found correct,
HALLIDAY, PEARSON & Co., Chartered Accountants.
MANCHESTER, 21st April, 1939.

SCHEDULE OF INVESTMENTS.

Market Value at 31st March, 1939. £ s. d.	Price.		Cost :— £ s. d.	£ s. d.
		GENERAL FUND :—		
4,219 2 6	82	India 3½% Stock, £5,145 5s. 7d.	5,520 6 4	
4,186 7 7	89	Southern Railway Co., £4,703 16s. 0d., 5% Preference Stock...	7,718 3 10	
285 12 0	25½	London & North Eastern Railway Co., £1,120 4% 1st Pref. Stock...	1,544 14 11	
89 0 0	89	London, Midland & Scottish Rly. Co., £100 4% Debenture Stock...	100 12 6	
1,376 11 0	47½	Ditto—£2,898 4% Preference Stock	3,107 10 0	
5,747 0 1	35½	Great India Peninsula Railway Co., £161 17s. 9d. "B" Annuity...	4,364 2 0	
23 16 3	95¼	3½% War Stock, £25	25 0 0	
		This stock was transferred to the Hospital in 1923, the income therefrom to be applied as an Annual Subscription for a period of not less than ten years, in memory of "The late John Temple, C.B."		
5,137 10 3	102¾	Conversion Loan 4½%, £5,000	4,872 3 6	
12 6 2	107½	Conversion Loan 5% Registered Stock, £11 9s. 0d.	11 18 6	
5,786 18 10	103½	4% Consolidated Stock, £5,591 5s. 0d.	4,500 0 0	
5,100 0 0	102	Commonwealth of Australia 5% Stock, 1945/75, £5,000	4,947 3 6	
97 0 0	97	New South Wales 4% Stock, 1942/62, £100	52 10 0	
943 10 0	314½	Bank of England Stock, £300	1,007 10 6	
500 0 0	par.	Buxton Corporation Loan, 3¼%, £500	500 0 0	
				38,271 15 7
		BED ENDOWMENT FUND :—		
2,000 0 0	par.	Buxton Corporation Loan, 3¼%, £2,000	2,000 0 0	
3,643 6 3	95¼	3½% War Stock, £3,825	3,881 4 3	
1,026 10 0	94	3½% Conversion Stock, £1,092 0s. 5d.	1,118 15 9	
				7,000 0 0
		WILMOT RELIEF FUND :—		
194 2 8	82	India 3½% Stock, £236 14s. 10d.		256 0 0
		SAMARITAN FUND :—		
140 15 9	89	Southern Railway Co., £158 4s. 0d. 5% Preference Stock	280 15 9	
65 0 6	25½	London & North Eastern Railway Co., £255 4% 1st Pref. Stock	302 9 6	
187 12 6	47½	London, Midland & Scottish Railway Co., £395 4% Pref. Srock	397 13 1	
95 5 0	95¼	3½% War Stock, £100	95 0 0	
135 3 0	79½	Local Loans Stock, 3% £170	100 8 0	

1,488 4 9	106	Southern Railway Co., £1,404 5% Guaranteed Preference Stock		1,999 13 9	
		HANNAH ASHTON RIGBY FUND :—			
784 19 10	35½	Great India Peninsula Railway Co., "B" Annuity of £22 2s. 3d....		488 19 5	
		SWINDELLS ENDOWMENT FUND :—			
1,675 18 6	107½	Great Western Railway Co., £1,559 5% Rent Charge Stock ...	1,999 2 4		
238 9 0	47½	London, Midland & Scottish Railway Co., £502 4% Pref. Stock	505 10 0		
				2,504 12 4	
		WADSWORTH ENDOWMENT FUND :—			
1,000 2 6	95¼	3½% War Stock, £1,050		997 10 0	
		ANNIE HOPWOOD KINCH FUND :—			
310 3 0	107½	Conversion Loan 5% Registered Stock, £288 11s. 0d.		300 0 0	
		ADA MARY CRYER FUND :—			
5,834 14 0	103½	4% Consolidated Stock, £5,637 7s. 9d.		5,000 0 0	
		HELEN WOOLLEY WINTERBOTTOM FUND :—			
466 9 3	94	3½% Conversion Stock, £496 4s. 7d.		500 0 0	
		EMILY WADSWORTH CHARITY FUND :—			
1,169 7 8	94	3½% Conversion Loan, £1,244 0s. 10d.		1,000 0 0	
		LEGACIES SUSPENSE ACCOUNT :—			
4,191 0 0	95¼	3½% War Stock, £4,400 0s. 0d. (G. H. Thompson Bequest) ...		4,466 0 0	
£58,151 18 10				£63,960 17 5	

MEMO.—The Bed Endowment Fund is in respect of the following gifts :—

	£	s.	d.
Robert Whitehead, Esq.	1,000	0	0
Charles Paxton Markham, Esq.	1,000	0	0
Staveley Coal and Iron Co. Ltd.	1,000	0	0
James Shore, Esq.	1,000	0	0
Greenhall-Whitley and Co. Ltd.	1,000	0	0
George Slater, Esq.	1,000	0	0
Mr. and Mrs. H. R. Turner (for the High Peak Hunt Bed) ...	1,000	0	0
	£7,000	0	0

Dr. **"Wilmot Relief Fund."** Cr.

Balance of a sum subscribed in 1862-63 in aid of Factory Operatives during the Cotton Famine. The income of this Fund is available for casual recommendations to unmarried females from the manufacturing districts.

Statement for the period ended March 31st, 1939.

	£	s.	d.		£	s.	d.
To Balance from 1937-38	0	2	10	By Devonshire Royal Hospital for Patients' Recommends	10	10	0
,, India Stock Dividends	8	5	8	,, Balance	0	13	6
,, Income Tax refunded	2	15	0				
	£11	3	6		£11	3	6

Audited and found correct, April 21st, 1939.

(Signed G. D. GOODMAN,
Chairman of the Committee of Management.

HALLIDAY, PEARSON & Co., Chartered Accountants, Auditors.

Dr. **"Downes' Charity."** Cr.

Legacy left many years ago by a Mrs. Downes, and the income is available for extending the time of patients. The Investment (£150, 2½% Consolidated Stock) is in the hands of the Charity Commissioners.

Statement for the period ended March 31st, 1939.

	£	s.	d.		£	s.	d.
To Balance from 1937-38	0	2	3	By Devonshire Royal Hospital for Patients' Recommends	3	15	0
,, Charity Commissioners (Interest)	3	15	0	,, Balance	0	2	3
	£3	17	3		£3	17	3

Audited and found correct, April 21st, 1939.

(Signed) G. D. GOODMAN,
Chairman of the Committee of Management.

HALLIDAY, PEARSON & Co., Chartered Accountants. Auditors.

distress on their discharge from the Hospital.

Statement for the period ended March 31st, 1939.

	£	s.	d.		£	s.	d.
To Balance from 1937-38	203	0	2	By Fares and Doles for Patients	3	7	0
,, Interest on Southern Railway Stock	7	18	2	,, Balance in Bank	236	9	0
,, Interest on L.M. & S. Railway Stock	11	9	0				
,, Interest on 3 per cent. Local Loans	3	14	8				
,, War Stock Interest	3	10	0				
,, Income Tax refunded	9	2	0				
,, Bank Interest	1	2	0				
	£239	16	0		£239	16	0

Audited and found correct, April 21st, 1939.

(Signed) G. D. GOODMAN,
Chairman of the Committee of Management.

HALLIDAY, PEARSON & Co., Chartered Accountants,
Auditors.

Dr. **"Hannah Ashton-Rigby Fund."** **Cr.**

Constituted under an indenture of Settlement dated May 10th, 1903, between Miss Louisa Emily Ashton Rigby of the one part and the Investment Trustees of the other part, whereby the sum of £500 was given to the Trustees in trust to apply the income therefrom for the general purposes of the Samaritan Fund, and also for the benefit, in such manner as the Committee of Management think fit, of poor and needy patients who are unable to obtain the necessary Subscribers' recommendation, and for the payment of the necessary fees for poor and needy patients after the expiration of the time for which such patients are entitled to be an in-patient, and for whom the Medical Staff advise a longer stay in the Hospital, in such manner as the Committee think fit.

Statement for the period ended March 31st, 1939.

	£	s.	d.		£	s.	d.
To Balance from 1937-38	0	10	2	By Devonshire Royal Hospital for Patients' Recommends	15	15	0
,, Great India Peninsula Railway Annuity	14	17	8	,, Balance	1	7	7
,, Income Tax refunded	1	13	0				
,, Bank Interest	0	1	9				
	£17	2	7		£17	2	7

Audited and found correct, April 21st, 1939.

(Signed) G. D. GOODMAN,
Chairman of the Committee of Management.

HALLIDAY, PEARSON & Co., Chartered Accountants,
Auditors.

Dr. **"James Holden Endowment Fund."** Cr.

This Fund is a bequest, and the income is credited annually to the General Account of the Hospital.

Statement for the period ended March 31st, 1939.

	£	s.	d.		£	s.	d.
To Southern Railway Dividend	50	17	11	By Devonshire Royal Hospital Interest Account	68	11	8
,, Income Tax refunded	17	11	0				
,, Bank Interest	0	2	9				
	£68	11	8		£68	11	8

Audited and found correct, April 21st, 1939.

(Signed) G. D. GOODMAN,
Chairman of the Committee of Management.

HALLIDAY, PEARSON & Co., Chartered Accountants,
Auditors.

Dr. **The "Swindells Endowment Fund."** Cr.

This Fund is a bequest, and the income is credited annually to the General Account of the Hospital.

Statement for the period ended March 31st, 1939.

	£	s.	d.		£	s.	d.
To Great Western Railway Dividend	56	10	3	By Devonshire Royal Hospital Interest Account	95	17	4
,, L.M. & S. Railway Dividends	14	11	4				
,, Income Tax refunded	24	11	6				
,, Bank Interest	0	4	3				
	£95	17	4		£95	17	4

Audited and found correct, April 21st, 1939.

(Signed) G. D. GOODMAN,
Chairman of the Committee of Management.

HALLIDAY, PEARSON & Co., Chartered Accountants,
Auditors.

Dr. **"Wadsworth Endowment Fund."** Cr.

This Fund is a bequest, and the income is credited annually to the General Account of the Hospital.

Statement for the period ending March 31st, 1939.

	£	s.	d.		£	s.	d.
To War Stock Interest	36	15	0	By Devonshire Royal Hospital Interest Account	36	17	0
,, Bank Interest	0	2	0				
	£36	17	0		£36	17	0

Audited and found correct, April 21st, 1939.

(Signed) G. D. GOODMAN,
Chairman of the Committee of Management.

HALLIDAY, PEARSON & Co., Chartered Accountants,
Auditors.

Dr. **"Annie Hopwood Kinch Fund."** Cr.

This Fund is a bequest, and the income is credited annually to the General Account of the Hospital.

Statement for the period ended March 31st, 1939.

	£	s.	d.		£	s.	d.
To 5% Conversion Stock	10	9	2	By Devonshire Royal Hospital Interest Account	12	7	10
,, Income Tax refunded	1	18	8				
	£12	7	10		£12	7	10

Audited and found correct, April 21st, 1939.

(Signed) G. D. GOODMAN,
Chairman of the Committee of Management.

HALLIDAY, PEARSON & Co., Chartered Accountants,
Auditors.

Dr. **"Ada Mary Cryer Fund."** Cr.

This Fund is a bequest, and the income is credited annually to the General Account of the Hospital.

Statement for the period ended March 31st, 1939.

	£	s.	d.		£	s.	d.
To 4% Consolidated Stock Dividend	163	9	7	By Devonshire Royal Hospital Interest Account	220	6	10
,, Income Tax refunded	56	7	0				
,, Bank Interest	0	10	3				
	£220	6	10		£220	6	10

Audited and found correct, April 21st, 1939.
HALLIDAY, PEARSON & Co., Charterd Accountants, Auditors.

(Signed) G. D. GOODMAN,
Chairman of the Committee of Management.

Dr. **"Emily Wadsworth Charity Fund."** Cr.

Donations of £500 from Walter Wm. Wadsworth, Esq., and £500 from Mrs. G. L. Crowther for the purpose of endowing a Bed at the Devonshire Royal Hospital in Memory of their mother, Emily Wadsworth, for the Maintenance of Patients from the Home of Rest for Gentlewomen at Buxton, and the Gentlewomen's Employment Association at Manchester.

Statement for the period ended March 31st, 1939.

	£	s.	d.		£	s.	d.
To 3½% Conversion Loan	32	2	3	By Devonshire Royal Hospital Interest Account	43	3	1
,, Income Tax refunded	10	17	10				
,, Bank Interest	0	3	0				
	£43	3	1		£43	3	1

Audited and found correct, April 21st, 1939.
HALLIDAY, PEARSON & Co., Chartered Accountants, Auditors.

(Signed G. D. GOODMAN,
Chairman of the Committee of Management.

Dr. **"Helen Woolley Winterbottom Fund."** **Cr.**

A bequest, the income whereof is to be used for the promotion of research in connection with rheumatic diseases and the treatment thereof.

Statement for the period ending March 31st, 1939.

	£	s.	d.		£	s.	d.
To 3½% Conversion Loan	12	16	2	By Devonshire Royal Hospital Interest Account	17	3	8
,, Income Tax refunded	4	6	6				
,, Bank Interest	0	1	0				
	£17	3	8		£17	3	8

Audited and found correct, April 21st, 1939.

(Signed) G. D. GOODMAN,
Chairman of the Committee of Management.

HALLIDAY, PEARSON & Co., Chartered Accountants,
Auditors.

Dr. **"Bradshaw Trustee Fund."** **Cr.**

A bequest, the income thereof to be credited to the General Account of the Hospital as an Annual Subscription. The Investment (£413 4s. 5d., 2½% Consolidated Stock) is in the hands of the Charity Commissioners.

Statement for the Period ended March 31st, 1939.

	£	s.	d.		£	s.	d.
To Charity Commissioners (Interest)	10	6	4	By Devonshire Royal Hospital— Annual Subscriptions Account	10	6	4
	£10	6	4		£10	6	4

Audited and found correct, April 21st, 1939.

(Signed) G. D. GOODMAN,
Chairman of the Committee of Management.

HALLIDAY, PEARSON & Co., Chartered Accountants, Auditors.

Dr. **"Extension Fund."** **Cr.**

Statement for the period ended March 31st, 1939.

	£	s.	d.		£	s.	d.
To Balance from 1937-38	8,159	0	7	By Surveyor's Fees	24	13	10
,, Subscriptions and Donations	2,485	4	1	,, New X-Ray Equipment	1,000	0	0
,, Dividend 3½% War Stock (G. H. Thompson Bequest)	154	0	0	,, Balance	10,882	5	4
,, Special Donation by Lady Turner, for New X-Ray Equipment	1,000	0	0				
,, Income Tax refunded	5	8	3				
,, Bank Interest	103	6	3				
	£11,906	19	2		£11,906	19	2

Audited and found correct, April 21st, 1939.

(Signed) G. D. GOODMAN,
Chairman of the Committee of Management.

HALLIDAY, PEARSON & Co., Chartered Accountants, Auditors.

"Legacies Suspense Account."

Statement for the period ended March 31st, 1939.

Dr.	£	s.	d.	Cr.	£	s.	d.
To Balance from 1937-38	1,287	2	1	By 3½% War Stock Transferred to Legacies Suspense Capital Account	4,466	0	0
,, Legacy of the late Miss Eliza Pritchard	17	18	5	,, Balance	2,092	3	7
,, Legacy of the late Miss M. Eaton Jones...	90	0	0				
,, Legacy of the late Dr. G. H. Thompson (Balance)	197	3	1				
,, "The James Henry Stephens Bequest" (per Lloyds Bank Limited)	500	0	0				
,, 3½% War Stock (G. H. Thompson Bequest)	4,466	0	0				
	£6,558	3	7		£6,558	3	7

Audited and found correct, April 21st, 1939.

(Signed) G. D. GOODMAN,
Chairman of the Committee of Management.

HALLIDAY, PEARSON & Co., Chartered Accountants,
Auditors.

Dr. "Christmas and Entertainment Account." Cr.

Statement for the period ended March 31st, 1939.

	£	s.	d.		£	s.	d.
To Balance from 1937-38	224	2	1	By Payments as per Vouchers	159	3	11
,, Donations, 1938-39	182	9	0	,, Bank Charges	0	5	0
,, Bank Interest	1	3	0	,, Balance in hand	248	5	2
	£407	14	1		£407	14	1

Audited and found correct, April 21st, 1939.

(Signed) G. D. GOODMAN,
Chairman of the Committee of Management.

HALLIDAY, PEARSON & Co., Chartered Accountants,
Auditors.

Dr. "Superannuation Fund Account." Cr.

Statement for the period ended March 31st, 1939.

	£	s.	d.		£	s.	d.
To Balance from 1937-38	112	19	6	By Premiums paid to Insurance Companies	459	8	9
,, Contributions by Employer and Employees	443	13	0	,, Transfer to General Fund	0	4	3
,, Bank Interest	0	4	3	,, Balance	97	3	9
	£556	16	9		£556	16	9

Audited and found correct, April 21st, 1939.

(Signed) G. D. GOODMAN,
Chairman of the Committee of Management.

HALLIDAY, PEARSON & Co., Chartered Accountants,
Auditors.

AUDITORS' REPORT.

11, Spring Gardens,

Manchester, 21st April, 1939.

To the Chairman and Committee of the Devonshire Royal Hospital, Buxton.

Gentlemen,

We have attended each month at the Hospital and have audited the books for the year ending 31st March, 1939.

We have seen that the income has been accounted for, and that the disbursements have been duly authorised and vouched.

We have seen Bankers' Certificates for balances in their hands, and have verified the Securities held on behalf of the Hospital.

The Stocks of Drugs, Provisions, &c., on hand have been properly certified.

The books continue to be well and efficiently kept.

We are, Gentlemen, yours faithfully,

HALLIDAY, PEARSON & Co., Chartered Accountants.

EXTRACTS FROM THE GENERAL RULES AND REGULATIONS.

TITLE.

1. This Institution shall be known and distinguished by the name of The Devonshire Royal Hospital and Buxton Bath Charity.

PATRONS.

2. The Committee of Management shall select persons distinguished by their rank, contributions or services, to hold the honorary positions of Patron, President, and Vice-Presidents.

TRUSTEES AND PROPERTY.

3. The buildings and grounds of the Hospital and the Hot Baths and other real properties shall be vested in Trustees nominated from the Members of the Committee of Management and duly appointed pursuant to the provisions of the original deeds vesting the same in trustees for the Institution, and the properties shall be held by such trustees upon the trusts declared concerning the same.

4. All deeds and other documents of title relating to the Hospital properties shall be deposited with the Bank under the control of the Trustees.

5. All investments now held in trust for the Institution and all moneys appropriated for investment whether permanent or temporary (unless otherwise provided in the instrument under which the same is acquired) shall be transferred to and invested in the name of Williams Deacon's Bank Limited as Custodian Trustee pursuant to the previous of Section 4 of the Public Trustee Act, 1906. The Committee of Management for the time being shall be the Managing Trustees for the purposes of the said section of the said Act.

6. All property belonging to the Institution is controlled by the Committee of Management. The Committee shall have full power in their absolute discretion to use or apply for the general purposes of the Institution all funds (including invested funds) held for general purposes, and may give such directions as they may think fit to the Custodian Trustee concerning any such funds, and the Custodian Trustees hall not be concerned to see for what purpose money is raised or to the application thereof.

7. A copy of a resolution passed at a meeting of the Committee of Management embodying directions to the Custodian Trustee and certified as a true copy by the Chairman of the Meeting shall be a sufficient mandate and authority to the Custodian Trustee.

8. The Meetings of the Committee of Management shall be deemed to be Meetings of the Managing Trustees, and shall be regulated by the rules herinafter contained with regard to the Committee of Management so far as is applicable to their duties as trustees.

COMMITTEE OF MANAGEMENT.

9. Constitution.—The Committee of Management shall consist of 14 members nominated from the Life and Yearly Subscribers, The Vicar of Buxton, ex-officio, 5 of the Honorary Medical Officers, past or present, and 5 of the Governors of the Cotton Districts Convalescent Fund, to be appointed by the Governors of that Fund.

10. Vacancies.—In the event of any member of the Committee of Management elected from the Life and Yearly Subscribers, or from the Honorary Medical Officers, being absent from six meetings continuously, unless his attendance has been prevented by illness or other sufficient reason accepted by the Committee of Management, he shall vacate his seat, but shall be eligible for re-election. In the event of any vacancy occurring in the Committee by the death, retirement, or non-attendance of any such member, it may be filled by the Committee of Management, notice having previously been given that a vacancy has occurred and that it is intended to nominate candidates. Names of candidates must be publicly announced at an Ordinary Meeting and the election shall take place at the next Ordinary Meeting. Vacancies occurring shall be filled within a period of twelve months.

11. Powers.—The Committee of Management shall have full power to manage and conduct the Institution. Goods shall not be supplied or service rendered to the Hospital, for fee or reward, directly or indirectly, by any Trustee (except a Custodian Trustee), Member of Committee, official (honorary or paid) or servant, excepting the Honorary Treasurers (being Bankers). Anyone violating this Rule shall, ipso facto, cease to hold his or her appointment, and shall not be eligible for re-election for a period of twelve months.

12. Voting.—Voting shall be by ballot whenever demanded by any member of the Committee of Management present at any Meeting. In all cases of an equality of votes, the Chairman of the Meeting shall have a second or casting vote.

13. Meetings and Quorum.—The Committee of Management shall meet on the second Friday of each month, or on such day and at such place and at such hour as they, or in an emergency the Chairman, may appoint, for the transaction of business ; five forming a quorum.

14. Annual Committee Meeting.—The Financial Year shall end on the 31st of March, and the Annual Meeting of the Committee of Management shall be held within the ensuing two months, when a President, Chairman, Vice-Chairman, Treasurer, and Auditors for the year ensuing shall be elected ; and also the House Committee and other standing Committees ; and their Annual Report, and the Treasurer's Accounts for the past year shall be considered and adopted.

15. Annual Meeting.—An Annual Meeting of the Subscribers shall be held at such time and place as the Committee of Management may appoint when the Annual Report of the Committee of Management and the Treasurer's Accounts with the Auditors' Report for the past year shall be submitted.

16. President.—The President (or in his absence the Chairman) shall be ex-officio Chairman of the Annual Meeting of Subscribers, and shall continue in office until the Annual Meeting of the Committee of Management in the following year.

HOUSE COMMITTEE.

17. Constitution.—The House Committee shall consist of the Chairman and the Vice-Chairman of the Committee of Management, and nine other members, three of whom shall retire each year, and shall not be eligible for re-appointment for a period of one year.

18. Vacancies.—In the event of any member of the House Committee being absent from six successive meetings, unless his attendance has been prevented by illness or other sufficient reason accepted by the Committee, he shall vacate his seat, but may be re-appointed unless ineligible under Rule 17. Any vacancy occurring in the House Committee may be filled by the Committee of Management at any time without special notice.

19. Meetings and Quorum.—The House Committee shall meet at the Hospital once every month, or oftener if necessary, at such hour as they may appoint, three forming a quorum.

20. Duties.—They shall examine the books of admission and discharge, and all other books kept by the Officials bearing on the work of the Hospital.

21. They shall investigate any complaints of neglect or misconduct of anyone connected with the Hospital.

22. They shall keep a record of their Meetings in a Minute Book provided for the purpose, and shall report to the Committee of Management.

23. They shall examine and pass all accounts, and shall submit a statement thereof to the monthly Meeting of the Committee of Management.

24. They shall present at the monthly meeting all contracts for the supply of goods required for the use of the Hospital.

25. They shall replace and renew from time to time, as circumstances may require, all such internal fittings and furniture of the Hospital as may urgently require renewal; and make the contracts for these and all other ordinary domestic purposes.

FINANCE COMMITTEE.

26. Constitution.—The Finance Committee shall consist of the Chairman and the Vice-Chairman of the Committee of Management and three other members, one of whom shall retire each year and shall not be eligible for re-appointment for a period of one year.

27. Vacancies.—In the event of any member of the Finance Committee being absent from six meetings continuously, unless his absence has been caused by illness or other sufficient reason accepted by the Committee, he shall vacate his seat, but may be re-appointed unless ineligible under Rule 26.

Any vacancy occurring in the Finance Committee may be filled by the Committee of Management at any time without special notice.

28. Meetings and Quorum.—The Finance Committee shall meet whenever it may be deemed necessary, at such hour as they may appoint, three forming a quorum.

29. Duties.—They shall, under the control of the Committee of Management, be responsible for the management of the finances of the Hospital.

30. From time to time or as occasion may arise they shall carefully review the investments of the Hospital and report to the Committee of Management any action they may deem advisable.

31. They shall exercise a close supervision over the financial affairs of the Hospital, report to the Committee of Management upon matters of financial policy generally, and prescribe methods of procuring funds for the Hospital.

32. All matters referred to them shall be carefully considered and the result of their findings reported to the Committee of Management.

BUILDING COMMITTEE.

33. Constitution.—The Building Committee shall consist of the Chairman and the Vice-Chairman of the Committee of Management and not less than three other members with power to co-opt for specific purposes.

34. They shall be responsible for the conservation of the building and care of equipment, and shall superintend all alterations or improvements which have been sanctioned by the Committee of Management. They shall also be responsible for the care and maintenance of the grounds, and shall report to the Committee of Management as occasion arises.

OTHER COMMITTEES.

35. Such other Committees as may from time to time be appointed shall be responsible for considering any matters referred to them and submitting to the Committee of Management any recommendations they may have to make.

HOUSE VISITORS.

36. Each month the Committee of Management shall appoint one of its members and three subscribers or supporters of the Hospital to act as House Visitors during the succeeding month.

37. Visitors are desired to visit the Hospital and all its Departments during their tour of duty, as frequently as possible at such times as may be convenient to them, when an official of the Hospital will be placed at their disposal.

38. House Visitors are desired to :—

(a) Be present and inspect the serving of at least one of the Patients' meals each week.

(b) Satisfy themselves that the Hospital is being maintained in cleanliness, efficiency and economy, with particular regard to the comfort and welfare of the Patients.

(c) Enter any observations or suggestions they may have to make in a book provided for that purpose, which shall be laid before the succeeding meeting of the House Committee.

MEDICAL BOARD.

39. The Honorary Consulting Physicians, the Honorary Physicians, the Honorary Assistant Physicians, and other Honorary Medical Officers shall constitute a Medical Board, and three members shall be a quorum They shall meet on the first Friday of each month or on such other date as they may appoint, and shall carefully consider routine matters coming within their special province, such as all requisitions for instruments and drugs, the acceptance or refusal of applications from Patients who do not appear suitable, the retention or discharge of Patients who have been in the Hospital more than nine weeks, the efficiency of paid officers attached to the medical side of the Hospital. They shall submit a full report of their meetings to the Committee of Management.

PRIVILEGES OF SUBSCRIBERS.

40. (A) A Life Subscription of Twenty Guineas shall entitle a Subscriber to recommend one In and two Out-Patients annually. Forms of recommendation will be sent to Life Subscribers by the General Superintendent and Secretary on application.

(B) Annual Subscribers shall be entitled to recommend one In-Patient or two Out-Patients for each Guinea Annually subscribed, but no such Subscriber shall send a Patient until he has been a Subscriber for at least three months, unless the difference between an Annual and a Casual Subscription be also paid ; nor until his Subscription for the current year is paid ; nor shall he be entitled to recommend more than five In-Patients under this Rule in any one year.

An increased Annual Subscription shall be treated as a new Subscription, and the Recommendation issued thereon cannot be used till three months after payment.

All Subscriptions shall be considered as due in advance on the 1st March in each year.

The Recommendations of Life and Annual Subscribers are available only during the year for which they are issued.

(C) Patients who are members of a Contributory Scheme offering free Hospital treatment to its members, may not be admitted under an Annual Subscriber's Recommend unless the balance of the cost of maintenance, as shown in the Annual Report for the preceding year, is paid by the Scheme to which they contribute, or such proportion of the balance as may in special circumstances be approved by the Committee of Management.

(D) Persons not being Annual or Life Subscribers may recommend Patients on payment of Casual Subscriptions as follows :—

£6 0s. 0d., for each In-Patient.
£2 2s. 0d., for each Out-Patient.

and Annual or Life Subscribers may also recommend additional Patients beyond the privileges granted under 40 (A) and (B) on payment of Casual Subscriptions as detailed above.

CLASS ROOM—MASSAGE SCHOOL.

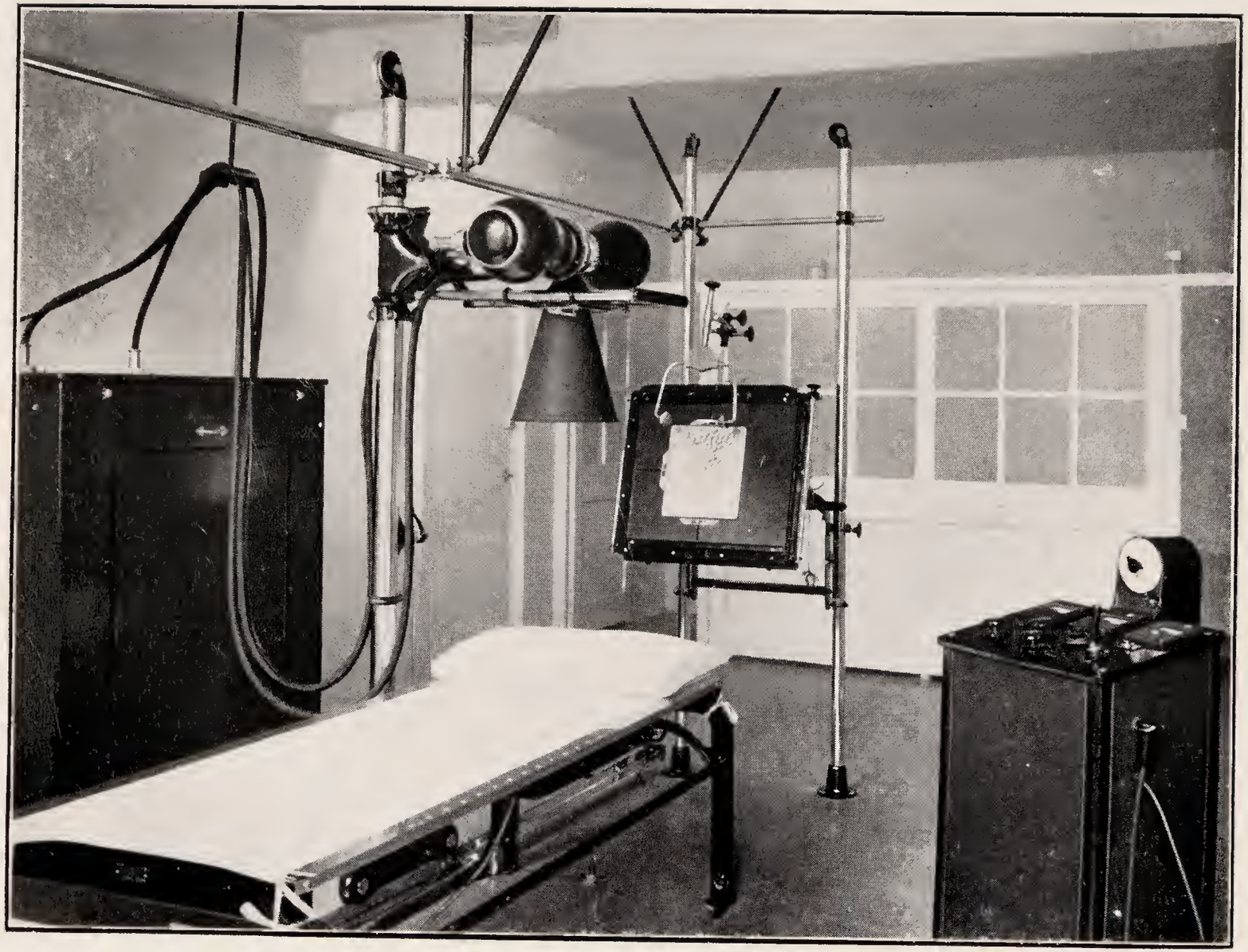

THE NEW X-RAY DEPARTMENT.

These standard payments are subject to revision by the Committee of Management, and additional rates for special treatment may be imposed.

The necessary forms for Casual Subscribers will be sent by the General Superintendent and Secretary on application.

(E) Any Clergyman or Minister kindly preaching a Sermon or Sermons, on any one day in aid of the Funds of the Hospital, and contributing therefrom not less than £4 4s. shall be entitled to one In or eight Out-Patients' recommendations.

(F) Proprietors of Hotels, Hydros, Boarding or Lodging-houses, who shall obtain from visitors donations amounting to £4 4s. or upwards during the year, shall be entitled to one In or four Out-Patients' recommendations.

NOTE.—Recommendations issued under Clauses (E) and (F) are limited to five In or 20 Out-Patients respectively.

(G) Patients only are admissable whose diseases are capable of being benefitted by the Buxton Waters, viz. :—Rheumatism, Sub-acute and Chronic, Gout, Sciatica and Neuritis in all their forms, Fibrositis, Rheumatoid Arthritis and Osteo-Arthritis, Spondylitis, and crippling conditions arising from these diseases or from strains, fractures, or other causes. Cases of Tubercular origin will not be accepted nor shall Patients suffering from any Incurable Disorder or from Tuberculosis or advanced Heart Disease—Women more than six months advanced in Pregnancy—persons afflicted with Fits, Cutaneous Disease, Ulcers, Itch, or Insanity—or infested with Vermin—be admitted as In-Patients, or, if inadvertently admitted, shall not be allowed to remain.

(H) Recommendations are available for treatment only, and may not be used to secure special examination or investigation.

AUDITORS.

70. The Auditors, not being members of the Committee of Management, shall examine all the books, vouchers, and accounts of the Institution monthly before being presented to the Committee of Management ; and at the end of the financial year, in the like manner, they shall examine the Annual Statement of the Accounts. On being satisfied as to their correctness, the Auditors shall sign the Monthly Cash Statement and the Annual Statements.

BYE-LAWS.

73. The Committee of Management may from time to time make such Bye-laws and Regulations, in addition to these Rules, for the conduct of the Institution, as they may think desirable.

ALTERATION OF RULES.

74. The power of making and repealing rules for the government of the Institution shall be vested in the Committee of Management for the time being.

75. These Rules may be wholly or partially rescinded, altered, or added to at a Special Meeting of the Committee of Management called for that purpose. Seven clear days' notice of any such proposed rescission, alteration or addition to be given to the members of the Committee prior to such meeting.

BYE-LAWS AND REGULATIONS.

PATIENTS.

1. An In-Patient will receive Board, Lodging, Medical Advice, Medicine, and Treatment for three weeks at the discretion of the Honorary Physicain; should a further extension of time be advised by the Medical Officer, the Patient may remain, with a further Subscriber's Recommendation, or on the payment at the rate of £2 0s. 0d. per week.

2. An Out-Patient will receive medical advice, medicines, and treatment for three weeks at the discretion of the Honorary Physician; should a further extension of time be advised a Patient may remain with a further Subscriber's Recommendation, or on payment at the rate of 14s. 0d. per week. The Medical Officers will attend these Patients at the Hospital only at the appointed days and hours.

3. Any Patient who has been in the Hospital for a period of nine weeks shall be reported to the Medical Board for consideration as to the desirability of further treatment.

4. Any Patient who shall be re-admitted into the Hospital shall again be placed under the care of his or her former Physician, except under exceptional circumstances.

5. All applicants for admission, either as In or Out-Patients, will be required to produce a recommendation, signed by a Subscriber, and to contribute not less than 1s. per day as an In-Patient, or 2s. 6d. per week as an Out-Patient, towards the cost of their maintenance. The Committee reserve the right to determine whether an applicant is eligible for the Charity and may make special arrangements to meet necessi tous cases.

6. The Honorary Medical Officers are authorised to refuse admittance to, or discharge, any Patients they consider not capable of being benefitted by the Buxton Waters.

7. Every In-Patient will be required to bring a proper change of clean body linen, and will have to pay for his, or her, own washing out of the Hospital; and to deposit one shilling upon receiving the key of the clothes box appropriated to his or her use; this deposit will be returned to the Patient upon giving up the key. All Patients must be provided with money for their travelling expenses when leaving the Hospital, as the Committee of Management are in no way responsible for such provision.

8. All Patients will be required to observe strictly the Rules laid down for their guidance; any infringement of the rules will render the Patient liable to immediate dismissal, and to be declared ineligible for re-admission.

9. Application for the admission of In-Patients, accompanied by the Subscriber's Recommendation and the usual medical certificate to be made to the General Superintendent and Secretary, who will intimate, by return of post, the earliest date upon which the Patient can be received. Patients are not on any account to come to the Hospital until they receive notice that there is room for them, as no allowance of any kind will be given to those who cannot be taken in.

10. In-Patients are admitted into the Hospital on Monday, Tuesday, Thursday and Friday, between the hours of 9 a.m. and 5 p.m., and during their residence in the Hospital are under the immediate medical supervision of the Resident Medical Officers.

11. Visitors to the Hospital are particularly requested not to interfere between the Patients and the Hospital authorities.

12. No Patient can be admitted without producing a Subscriber's Recommendation, and a Medical Certificate specifying the nature of the disease, and certifying that the Patient has not been exposed to the influence of Infectious or Contagious Disease during the six weeks previous to his or her admission.

EXTENSION FUND ACCOUNT.

List of Subscriptions and Donations Received, Promised, or made available to 31st March, 1939.

	Donations.			Subscriptions.		
Amount acknowledged to 31st March, 1938 ...	20,321	14	9	326	10	6
Subscriptions and Donations received 1st April to 31st March, 1939 :—						
Ackroyd, Miss Ruth				1	1	0
Aitken, Miss E. C.	5	0	0			
Aldridge, Miss M. H.	0	10	0			
Aldridge, Mrs. H.	0	5	0			
Alport Carnival Committee	2	0	0			
"Anonymous"	0	2	6			
"Anonymous"	0	10	0			
"Anonymous" (Buxton)	1	1	0			
"Anonymous" (per Dr. Neville Harburn)	0	5	0			
"Anonymous"	5	5	0			
Arnold, Mr. (Patient)	1	1	0			
Ashley, Miss	1	1	0			
Baillie, Miss Florence	1	0	0			
Bamford Women's Institute				7	0	0
Bamforth, Mrs.	0	10	6			
Battye, Mr. Ernest	0	2	6			
Beddow, Mr.	1	0	0			
Beighton, Messrs. Thos. Ltd.	5	0	0			
Bickerton, Mrs. A.C.				1	1	0
Bishop, Miss M. H.				2	2	0
Blaydes, Mr. Harry (Patient)	0	8	6			
Boulton, Mrs. A. E.	0	8	0			
Brearley, Miss A., Nottingham	0	4	0			
British American Tobacco Co. Ltd.—Directors	5	5	0			
do. do. Employees	4	4	0			
British Legion, Buxton Branch of	3	3	0			
Brown, Mrs.	0	2	6			
Browne, Dr. Ada M.				1	1	0
Brunt, Mr. C. (Buxton)	0	2	6			
Burnet, J. R., Esq. (Buxton)				1	1	0
Buxton, Borough of (Allocation from Well Dressings Collections)	30	0	0			
Buxton, Corporation of	52	10	0			
Campbell, Messrs. Walter & Co. Ltd.	2	0	0			
Caudwell, Mrs. A. (Patient)	0	10	0			
Caulfield, Mrs. (per Dr. C. W. Buckley)	5	5	0			
Cavendish High School	2	2	0			
Cavendish High School	4	12	3			
Cammeron, Miss (Blundellsands)	0	2	6			
Cemetery Cottages Club and Institute				2	2	0
	20,457	7	6	341	18	6

	Donations. £	s.	d.	Subscriptions. £	s.	d.
	20,457	7	6	341	18	6
Chapel-en-le-Frith and Chinley Hospital Working Party	20	0	0			
Chapel-en-le-Frith Hospital Carnival Fund	4	10	0			
Chapman, Mrs.	0	10	0			
Charnley, Miss	0	10	0			
Clark, Miss E. M. (Patient)	0	15	0			
Clarkeson, Mr. W. (Patient)	0	2	0			
Cohen, Miss Millie	0	19	9			
Cohen, Mr. J. (Manchester)	2	0	0			
Cook, Miss Florence (Patient)	0	12	9			
Co-operative Printing Society Ltd.	5	0	0			
Co-operative Wholesale Society Ltd.	100	0	0			
Crathorne, The Rev. John J., Grantham	1	1	0			
Crossland, Mr., Nottingham	1	2	6			
Davidson, Lady	5	0	0			
Dinorwic Quarrymen's Hospital Fund	18	14	0			
Dowson, Bernard W., Esq., Melton Mowbray	1	1	0			
Ebsworth, Mr. T. W., Oxford	1	0	0			
"Eight Bells," Proceeds of Production	308	4	3			
Electricity House Mutual Benefit Society	1	1	0			
Ellison, The Rev. A., Buxton				1	1	0
Fitzgerald, Mrs. (Patient)	1	15	8			
Flagg, Miss A. C., South Shields				2	2	0
Frethey, Miss	0	10	0			
Friden Social Society				2	2	0
Ginsberg, Mrs. (Patient)	1	3	8			
Glapwell Colliery Surface Club				5	0	0
Goldthorpe, Henry, Esq., Nantwich				1	1	0
Greaves, Miss E.	1	10	0			
Grover, Mrs., Buxton	5	0	0			
Guthrie, Mrs. Ellen, King's Lynn	0	10	0			
Hadfield, W., Esq.	1	1	0			
Hamer, Mr., Manchester	1	0	0			
Harrison, Miss Edith, Leicester	1	0	0			
Hewitson, Mr. and Mrs. Arthur, Buxton				2	2	0
High Peak District No. 78, I.O.O. Rechabites				1	1	0
Hill, Miss F., Buxton	2	0	0			
Hilton, Richard Charity Trustees				5	5	0
Hitchen, A., Esq., Wigan	1	5	0			
Holloway, Miss, Proceeds "Blue Waters"	37	7	9			
Horton, W., Esq., Liverpool	2	2	0			
Hospital Staff (Sale of Toffee)	0	12	4			
Howard, Miss Lilian, Stalybridge	1	0	0			
	20,987	8	2	361	12	6

	Donations. £	s.	d.	Subscriptions. £	s.	d.
	20,987	8	2	361	12	6
Howarth, Mr. Edgar, Huddersfield	0	19	0			
Howarth, Stephen, Esq., Manchester	1	0	0			
Howley, Miss Ellen, Blackburn	1	0	0			
Hoyes, Mr. W. H., Grantham	0	14	6			
Huggins, Miss G. A., Twyford	2	0	0			
Hutchins, F., Esq.	0	10	0			
Hughes, Mrs. E. (Patient)	0	5	0			
Jones, Mrs. E., Wrexham	4	0	0			
Kelly, Mrs. Nellie, Oldham	1	0	0			
Kelsall, J., Esq., Bradford	4	10	0			
Kenning, George, Esq.	5	0	0			
Kilnhurst Collieries Owners and Workmen Joint Hospital Committee				5	5	0
Lamb, Mrs. (Patient)	1	0	0			
Lancashire Foundry and Coke Co. Ltd.				1	1	0
Lawson, H., Esq.	1	0	0			
Lees, Messrs. T. & W., Ltd., Stockport				3	3	0
Lytham District Nursing Association				1	1	0
Mackie, Miss M. B., Edinburgh	0	7	6			
Mansell, Miss, Buxton	0	10	6			
Mappin, Lady	1	0	0			
Martin, Mrs. Olive, Derby	0	10	0			
Mason, A. D. C., Esq., M.A., Buxton				1	1	0
Masse, Miss M., Buxton	0	10	6			
Matthews and Yates Ltd., Manchester				2	2	0
Maurice-Smith, Dr. K. S., Ely	1	1	0			
Mellor, J. F., Esq., Chapel-en-le-Frith	5	0	0			
Metcalfe, J. F., Esq.	1	0	0			
"Methodist"	1	0	0			
Millward, Mrs., J., Buxton	2	2	0			
Molson, Hugh, Esq., London				1	1	0
Moss, Mrs., Buxton				1	11	6
Mountsorrel Granite Co. Ltd., Leicester	5	0	0			
Mylechreest, Miss, Buxton				1	1	0
Nener, R., Esq., Swansea	1	0	0			
Nevett, Mrs. M. M., Shrewsbury				1	1	0
Newton, Herbert C., Esq., Buxton				1	1	0
Niblett, Mrs. A., Welshpool				1	1	0
Niblett, Miss L., Leicester	0	5	0			
Norbury, Mrs. E. H. (in Memory of Mrs. Crompton)	0	10	0			
Northwich Urban District Council				5	5	0
Northampton O.O.F. No. 133 "Labourers' Friend Lodge"				1	1	0
North Staffs, Provident Association	3	3	0			
	21,033	6	2	388	8	0

	Donations. £	s.	d.	Subscriptions. £	s.	d.
	21,033	6	2	388	8	0
Oldham, Mrs. E., Buxton	2	0	0			
Parker, Wm., Esq., London	1	0	0			
Parkin, Lt.-Col. F. L., Buxton	2	2	0			
Parkinson, Harold, Esq., Burnley	5	0	0			
Parsons, Miss Alice C., Kettering	0	10	6			
Patients' Effort (per Mrs. F. Chester)	1	17	4			
,, ,,	3	6	2			
,, ,,	1	12	8			
,, ,,	1	10	2			
,, ,, (per Mrs. Mitchell)	0	14	6			
,, ,,	1	7	4			
,, ,, (per Mrs. Bronson)	1	5	6			
,, ,, (per Mrs. Beaumont)	1	15	2			
,, ,,	1	10	8			
,, ,,	1	10	4			
,, ,,	1	9	11			
,, ,, (per Mrs. Garlick and Mrs. Darlington)	1	4	4			
,, ,, (Whist Drive)	0	18	6			
,, ,, (Whist Drive)	1	0	0			
,, ,, (Whist Drive)	0	18	0			
,, ,, (Whist Drive)	0	13	6			
,, ,, (Whist Drive)	1	16	0			
,, ,, (Whist Drive)	1	1	6			
,, ,, (Whist Drive)	1	1	0			
,, ,, (Whist Drive)	0	15	0			
,, ,, (Whist Drive)	0	18	0			
,, ,, (per Mrs. Beaumont and Miss Tooth)	2	1	6			
,, ,,	1	4	6			
,, ,,	1	1	8			
,, ,, (per Mrs. Hobson & Mrs. Clare)	2	1	6			
Peak Dale Hospital Sunday Fund	0	10	0			
Peet, Mrs. E. M., Lincoln	0	5	0			
Pilsley Hospital & Sick Room Requisite Com'tee				5	5	0
Prince of Wales Lodge, No. 3752, I.O.O.F.				1	1	0
Reid, Miss E. (Patient)	0	7	0			
Roberts, Mrs. Amelia, Southport				2	10	0
Rotary Club of Hornsey (per Buxton Rotary Club)				1	1	0
Rotary Club of Buxton				2	2	0
Rowbottom, Sir Thomas, J.P., Stockport	1	1	0			
Royal Ordnance Factory Employees				6	6	0
Rustproof Metal Window Co. Ltd., Employees	1	10	0			
Saddleworth Medical Charities, Oldham				5	5	0
Sassoon, Miss, London	1	1	0			
Seaman, C. J., Esq., M.B.E., Buxton				1	1	0
Shaw, Mrs. J. E., Lancaster	1	1	0			
	21,084	8	5	412	19	0

	Donations. £	s.	d.	Subscriptions. £	s.	d.
	21,084	8	5	412	19	0
Shaw and Shrewsbury Sports Co. Ltd., Nottingham	104	8	0			
Sheffield Clerks' Association	1	1	0			
Sheldon, A., Esq., Buxton				1	1	0
Signal Training Centre, Catterick Camp	1	0	0			
Slater, Percy D., Esq., Buxton				2	2	0
Smith, Miss Monk, London	3	3	0			
Smiths Charity, Trustees of	100	0	0			
Smith, Robert Martin, Esq., Liverpool				1	1	0
Sowerby Consolidated Charities, Halifax				5	5	0
Spencer, Miss, Buxton (Patient)	0	17	0			
Stanhope and Weardale Industrial and Prov. Society Ltd.	3	3	0			
Sadler, Miss E. M. C.	3	0	0			
Simpson, Mrs. S.	2	2	0			
Stanley, Mrs. Florence (Patient)	0	10	0			
Stevens & Pedleys Saturday Hospital Fund				4	4	0
Stoke-on-Trent Hebrew Congregation	2	2	0			
Sumner, Mrs. Ada	0	10	0			
Surridge, E., Esq., Scunthorpe	1	1	0			
Taylor, Messrs. W. T. and Co. Ltd.				5	5	0
"Thanksgiving Offering"	0	7	8			
Tomlinson, Miss K.	0	15	6			
Troughton, Miss Kitty, Kirkby Lonsdale	4	5	3			
Urmston Urban District Council				5	5	0
Unsworth, Miss Mary T., Liverpool	0	10	0			
Ventner, Mrs. H., Hyde	0	6	0			
Walker, Mr. Richard, Harpur Hill	1	0	0			
Whatmough, Mrs. B., Cambridge	0	10	0			
Whiston Horticultural Society				5	5	0
Wall Box	5	16	5			
Walters, Mrs. Edith, Hove	0	2	6			
Ward, Mrs. P., Huddersfield	1	5	0			
Warrington, County Borough of, P.A.C	5	5	0			
Watson, Miss Alice, Blackpool	0	2	6			
Watts, Mrs. A., Northampton (Patient)	0	4	0			
Welch, Miss (Patient)	0	2	6			
Wheeldon, Mrs. E.	0	10	0			
White, Edwin, Esq.	5	5	0			
Wigan Post Office Fines and Gains Fund				3	0	0
Wightman, Miss A. M., Sheffield	1	0	0			
Williams, Miss, Falmouth	1	0	0			
Wilson, Mrs. M., Buxton	3	3	0			
	21,338	15	9	445	7	0

	Donations. £	s.	d.	Subscriptions. £	s.	d.
	21,338	15	9	445	7	0
Income Tax Refunded	5	8	3			
Christmas Cards, Profit on	1	2	8			
Dividend on 3½% War Stock (G. H. Thompson Bequest)	154	0	0			
Bank Interest	103	6	3			
	21,602	12	11	445	7	0
	445	7	0			
	22,047	19	11			
The Eliza Pritchard Will Trust	17	18	5			
The Exors of the late Miss M. Eaton Jones	90	0	0			
The James Henry Stephens Bequest	500	0	0			
The Exors. of the late Dr. G. H. Thompson (Balance) see page 57	463	3	1			
Total amount available to 31st March, 1939	£23,119	1	5			

The amount available to the publication of this Report is £23,479 10s. 3d. (see page 11).

LIST OF ANNUAL SUBSCRIBERS FOR 1938-39.

Subscribers are requested to inform the Secretary of any errors in the following lists.

Those names marked * are New Subscribers.

	£	s.	d.
A.			
Affleck & Brown, Ltd., Messrs.	3	3	0
Ainsworth, A. C., Esq.	1	1	0
Ainsworth, Mrs. A. C.	1	1	0
"W.B.A."	1	1	0
Alexander, Mrs. R. F.	2	2	0
Allen's Charity Trustees	4	4	0
Alleyne, The Misses	2	2	0
Allfrey, Mrs. Nugent	2	2	0
Alton & Co., Ltd., Messrs.	1	1	0
Altrincham Urban Dist. Council	1	1	0
Amalgamated Denaby Collieries Ltd.	3	3	0
Anonymous	1	1	0
Anonymous	1	1	0
Andrew, Mrs. A.	1	1	0
Appleton, Herbert, Esq.	1	1	0
Appleyard, Mrs. R. H.	1	1	0
Arber, The Misses	2	2	0
Arkwright, Mrs. J. P.	2	2	0
Arkwright, Miss F.	2	2	0
Arkwright, F. G., Esq.	2	2	0
Arkwright, Mrs. C. E.	4	4	0
Armitage, Cecil H., Esq., C.B.E., D.L.	1	1	0
Armitstead, Miss	1	1	0
Armstrong, The Right Hon. Lord	3	3	0
Ashe, Mrs. Edward	1	1	0
Ashe, Miss Marjory	1	1	0
Ashton, Mrs. Mark	1	1	0
Ashton-in-Makerfield Urban Dist. Council	5	5	0
Ashworth, Mrs. C. G.	3	3	0
Ashworth, Mrs.	1	1	0
Aspell, Sir John, J.P. (the late)	3	3	0
Aspell, Miss (the late)	2	2	0
Atherton Urban Dist. Council	5	5	0
Atkinson, Mrs. Whyment	1	1	0
Attwood Charity	2	2	0
Ayre, Mrs. (Ripponden)	1	1	0
Ayre, Miss E.	1	1	0
B.			
Babbington Coal Co.	5	5	0
Babington, H. J. F., Esq.	1	1	0
Baddeley, Miss	1	1	0
Bagshawe, F. E. G., Esq.	2	2	0
Bailey, Mrs. Chas. A.	3	3	0
Baillie, Major the Hon. Evan, M.C.	5	5	0
Baker-Perkins Ltd.	5	5	0
Baker-Wilbraham, Lady	1	1	0
Bancroft, W. M., Esq.	6	6	0
Bankes, Sir John	1	1	0
Barber, L. C., Esq.	1	1	0
Barber, Major T. P., J.P., D.S.O.	5	5	0
Barber, Walker & Co., Messrs. Ltd.	2	2	0
Barber, William, Esq.	1	11	6
Barclay, Mrs.	3	3	0
Bardsley, Mrs. A.	1	1	0
Barker, Miss E.	3	3	0
Barlow, Mrs.	1	1	0
Barnes, Mrs. M. E.	1	1	0
Barnsley Master Builders' Co. Ltd.	2	2	0
Barrett, Mrs. M.	1	1	0
Barritt, O., Esq.	1	1	0
Barrow-in-Furness County Borough of	10	10	0
Bartlett, Miss E. C.	1	1	0
Barton, J. F., Esq.	1	1	0
Bass, Sir W. A. H.	1	1	0
Bass, Ratcliff & Gretton, Messrs.	5	5	0
Battersby, John, Esq.	2	2	0
Battersby, W. N., Esq.	2	2	0
	151	14	6

	£	s.	d.
	151	14	6
Baxendale & Co., Messrs.	3	3	0
Baxter, G., Esq.	5	5	0
Bayley, Mrs. Chas. J.	1	1	0
Beasley, Miss A.	1	1	0
Beaumont Foundation, The George	2	2	0
Beaumont, The Dowager Lady	1	1	0
Beer, Mrs.	1	1	0
Bell, Mrs.	10	0	0
Belvoir Estates Ltd.	3	3	0
Bendall, Miss (the late)	2	2	0
Bents Brewery Co.	1	1	0
Bentinck, Lady Henry	4	4	0
Beresford, Frank R., Esq.	1	1	0
"M. F. C. B."	2	2	0
Bibby, Mrs. H.	1	9	0
Bickersteth, Miss M. L.	2	2	0
Bickerton, Mrs. A. C.	1	1	0
Bingham Rural Dist. Council	2	2	0
Birkenhead General Hospital	2	2	0
Blackwell, Mrs.	2	2	0
Blackadder, Miss M.	1	1	0
Blake, P. J., Esq.	2	2	0
Blakeborough, Messrs. J. and Sons	1	1	0
Blakelock, Miss C. E. B.	2	2	0
Bleachers' Association (Manchester)	10	10	0
Blundell, Mrs. H. E., J.P.	2	2	0
"A Friend"	2	2	0
Boardman, Miss	2	2	0
Boardman, Miss A. D.	2	2	0
Bogle, J. W., Esq.	1	1	0
Bolsover Urban Dist. Council	2	2	0
Bolton, Messrs. T. and Sons, Ltd.	1	1	0
Bond, Messrs. M. & Co.	1	1	0
Boot, Charles, Esq.	5	5	0
Boots' The Chemists	21	0	0
Booth, Miss B. L.	2	2	0
Booth, G. A., Esq.	3	3	0
Bostock, F., Esq.	1	1	0
Boughton Estates Ltd.	2	2	0
Boulton, Miss	1	1	0
Bounds, J. H., Esq.	2	2	0
Bourne, E. H., Esq.	1	1	0
Bowen, Mrs.	10	0	0
Bowen, B. O., Esq.	1	1	0
Bowker, Tom B., Esq.	1	1	0
Bradshaw Trustees of the late Miss Alice Hart	10	6	4
Bradshaw, A. T., Esq.	5	5	0
Bradshaw-Isherwood-Bagshawe, Mrs.	2	2	0
Braithwaite, Major J., M.D., D.S.O.	1	1	0
Braithwaite, Mrs. J.	1	1	0
Brampton (S. Thomas') Parochial Church Council	2	2	0
Brancker, Mrs. Helen	1	1	0
Brewin, Mrs. R. F. M.	1	1	0
Brickwell, Miss	1	1	0
Bridgewater Estates Ltd.	1	1	0
Bright, Miss M. H.	1	1	0
Bright, J. & Bros. Ltd.	5	5	0
Brightmore, W., Esq.	3	3	0
Brindley, Messrs. J. and Son	1	1	0
British Anchor Pottery Co.	1	1	0
British Aluminium Co. Ltd.	3	3	0
Brittain, Mrs. E. M.	5	5	0
Brittain's Ltd., Messrs. (Directors' Augmentation)	3	3	0
Britton, S. C., Esq.	1	1	0
Broadhurst, Ernest H., Esq.	2	2	0
Bromley, W. S., Esq.	1	1	0
Brooke, Miss de Capell	1	1	0
Brooke, Miss Margaret (Torquay)	1	1	0
Brooke Taylor, E. M. Colonel D. L.	1	1	0
Brown, Miss E. E. J.	1	1	0
Brown, Mrs. Tom N.	3	3	0
Browne, Mrs. A. E. P.	2	2	0
Brunt, Joseph, Esq.	2	2	0
Burdett, Sir Francis, Bt.	3	3	0
Burke, Mrs.	1	1	0
Burton, Miss M.	1	1	0
Butler, George and Co.	1	1	0
Butterley Co., Ltd.	15	15	0
Buxton Constitutional Club	2	2	0
Buxton Corporation	5	5	0
Buxton London Road Methodist Church	2	2	0
Buxton Trinity Church	4	4	0
Buxton Wesley Church	3	3	0

C.

	£	s.	d.
Cadman, Peter, Esq.	1	1	0
Calico Printers' Association, Ltd.	5	5	0
	392	8	10

	£	s.	d.
	392	8	10
Camenisch, Miss A. ...	5	5	0
Cantrell-Hubbersty, Mrs. Philip	1	1	0
Carmichael, Evelyn G. M., Esq.	1	1	0
Caulfield, C. J., Esq. ...	1	1	0
Cavendish, Rt. Hon. Lord Richard	2	2	0
Chadwick, Miss L. ...	1	1	0
Chafe, J., Esq.	1	1	0
Challis, Mrs. A. J. ...	1	1	0
Champness, Rev. T. Kilby.....	1	1	0
Chapman's (Longton) Ltd.	2	2	0
Chapel-en-le-Frith Rural District Council	10	10	0
Chapman, Messrs. W., Ltd.	1	1	0
Chatsworth Estate Co.	21	0	0
Cheadle Rural District Council	10	10	0
Chesterfield Football Club, Ltd.	2	0	0
Chetwynd's Charity Trustees, Rugeley ...	5	5	0
Chloride Electrical Storage Co., Ltd. ...	5	0	6
Clark, J. N. D'Arcy, Major	2	2	0
Clarkson, Mrs.	2	2	0
Clarkson, Rev. Thos. C.	1	1	0
Clayton-le-Moors, Parish of	2	2	0
Clegg, E. B., Esq. ...	5	5	0
Colles, Mrs. T. O.	1	1	0
Congleton Municipal Charities	2	2	0
Constantine, Lt.-Col. W. W., M.C.	1	1	0
Cook, Lionel, Esq. ...	2	2	0
Cooke, H. Reginald, Esq.	2	2	0
Cooke, Miss J. L.	1	1	0
Corbet, Hon. Mrs., M.B.E.	2	2	0
Coventry General Municipal Charities	5	5	0
Cowan, T., Esq.	5	5	0
Cowtan, D. L., Esq. ...	2	2	0
Cox, W. H., Esq.	1	1	0
Craig, Mrs. A. J.	1	1	0
Crathorne, Rev. J. J.	1	1	0
Cregan, J. G., Esq. ...	1	1	0
Crewe, The Marquess of, K.G.	5	5	0
Critchley, Mr. and Mrs. J. G.	3	3	0
Crombie, Miss E.	1	0	0
Crooke, Miss	1	1	0
Crossley, Lady	2	2	0
Crossley, Horace, Esq., J.P.	1	1	0
Crothers, A., Esq. ...	2	2	0
Crothers, Mrs.	1	1	0
Crowther, Joseph, Esq.	1	1	0
Cunliffe, Mrs. P. J. ...	1	1	0
Currey, H. E., Esq. ...	1	1	0
Curtis, Mrs. Constable	2	2	0

D.

	£	s.	d.
Dale, Miss	1	1	0
Dame Dorothy Jeffery's Charity	3	3	0
Dartrey, Rt. Hon. the Countess of	1	1	0
Davenham Parochial Church Council	3	3	0
Davies, Rev. P. Marr	3	3	0
Davis, G. W., Esq. ...	5	5	0
Davy, A. and Sons, Messrs.	5	5	0
Dearne Urban District Council	10	10	0
Dehn, P. O., Esq.	2	2	0
Dempster, Mrs. K.....	5	0	0
Derbyshire Silica Fire Brick Co., Ltd.	2	2	0
Devonshire, K.G., His Grace the late Duke of (Hardwick Estate)...	21	0	0
Devonshire, Her Grace the Dowager Duchess of	2	2	0
Dewhirst, Mrs. M.	1	1	0
Dewhurst, Messrs. G. and R., Ltd	5	5	0
Dickinson, Miss L. ...	2	2	0
Dilhorne, Parish of ...	1	1	0
Dixon, Mrs. E.	1	1	0
Dobson, Col. W. W. ...	5	5	0
Doncaster Collieries Association, Ltd. ...	5	5	0
Done, A., Esq.	1	1	0
Doré, Mrs. K.	2	2	0
Douglas, Miss E. I. ...	1	1	0
	617	11	4

	£	s.	d.
	617	11	4
Douglas, J., Esq.	1	1	0
Drabble, F. H. & Sons, Ltd., Messrs.	1	1	0
Drewry, G. H., Esq....	2	2	0
Dugdale, Major W. M.	1	1	0
Dunkerley, Mr. & Mrs. F. B.	3	3	0
Duyts, Miss Den	1	1	0
Dyke, Mrs. M. E.	1	1	0

E.

"E.S."	1	1	0
Ecclesfield United Charities	6	6	0
Ellis, Mrs. F. H. B. ...	1	1	0
Ellis, Cyril, Esq.	1	1	0
Ellis, Mrs. H.	1	1	0
Ellison, Mrs. A.	1	1	0
Emeric de St. Dalmas, Miss E. M.	1	1	0
English Sewing Cotton Co., Ltd., Messrs. ...	10	10	0
Epps, Miss E. M. T....	1	1	0
Eva, Herbert, Esq. ...	1	1	0
Evans, Mrs. G. W. ...	1	1	0
Evans, C. W., Esq. ...	1	1	0
Evans, Pepyat, Esq. ...	2	2	0
Exeter, The Most Hon. The Marchioness of	3	3	0

F.

Fairfield Church Sale of Work	6	0	0
Fairfield Church Magazine Fund	2	2	0
Fairfield Rd. Methodist Church	1	1	0
Farington Boardman's Charity	2	2	0
Farrer, Hon. Mrs. Joan	1	1	0
Farrer, Denis, Esq. ...	1	1	0
Falkner, Mrs.	1	1	0
Feldmann, Rabbi D....	1	1	0
Fell, Mrs.	1	1	0
Fell, Mrs. R.	1	1	0
Fenwick, Mrs.	2	2	0
Fine Cotton Spinners' and Doublers' Assoc.	5	5	0
Finney, Mrs.	1	1	0
Firbeck Main Collieries Ltd.	3	3	0
Firth, Messrs. T. and John Brown, Ltd. ...	2	2	0
FitzHerbert, Mary Lady	3	3	0
Flanagan, W. H., Esq., J.P.	1	1	0
Flanagan, Mrs.	1	1	0
Fletcher, Miss E. H....	1	1	0
Flint, Dr. T. B., J.P....	1	1	0
Florence, T. H., Esq....	2	2	0
Florence, Mrs. M.	2	2	0
Foljambe, Capt. E. W. S.	2	2	0
Forbes, Miss Nancy ...	2	2	0
Forestry Commission, The	1	1	0
Fothergill and Harvey, Ltd., Messrs.	2	0	0
France's Charity, Trustees of	5	5	0
France-Hayhurst, Mrs.	3	3	0
Frankland, J. H., Esq.	1	1	0
Freeman, C., Esq.	1	1	0
Fremlin, Mrs.	3	0	0
Friar, Mrs. S. A.	1	1	0
Frost, Francis A., Esq., J.P.	2	2	0
Furnival, Mrs. H.	2	2	0

G.

Gaddum, Miss M. B. ...	5	5	0
Garlick, G. H., Esq. ...	1	1	0
Gascoigne, Mrs. L. P....	1	1	0
Gaunt, Mrs. Percy ...	4	7	0
Gedling Charities Trustees	2	2	0
Gent, Mr. & Mrs. S. D.	2	2	0
Gent, Mr. & Mrs. W. T.	3	3	0
Gibbons, Mrs. E.	1	1	0
Giddings and Dacre, Messrs.	1	1	0
Gilbert, Mrs. A.	1	1	0
Gladstone, Lady	2	2	0
Glazebrook, Mrs.	2	2	0
Glentanar, The Rt. Hon. Lord	5	5	0
Goodchild, Mrs.	1	1	0
Goodman, Brig.-General Sir Godfrey, K.C.B., C.M.G., D.S.O.	1	1	0
Goodwin & Co., Ltd., Messrs.	1	1	0
	764	3	4

	£	s.	d.
	764	3	4
Gossage, Mrs. F. H....	5	5	0
Gradon, Mrs.	1	1	0
Great Addington Hospital Fund	2	2	0
Greaves, Mrs.	10	10	0
Greaves, John Brownson, Esq., of Bombay	10	10	0
Green, H., Esq.	1	1	0
Greenhall, Mrs. Cyril ...	1	1	0
Greenhalgh, Edw. Esq.	1	1	0
Greenhalgh and Shaw, Messrs., Ltd.	2	2	0
Greenwood, Albert, Esq., R.S.S.	4	4	0
Greg, Messrs. R., & Co.	2	2	0
Greg, Miss E. M.	1	1	0
Gretton, Col. The Rt. Hon. John, P.C., M.P.	5	5	0
Grey, Countess	1	1	0
Grierson, Mrs.	2	2	0
Griggs, Major F. R. ...	1	1	0
Grover, Mrs.	1	1	0
Grover, Miss K. M. ...	1	1	0
Groves, H. L., Esq. ...	2	2	0
Guinness, Mrs. A. E. S.	1	1	0

H.

Haddock, Miss M. S. ...	1	1	0
Haddon Estate Co. ...	5	5	0
Hadfield, W., Esq.....	2	2	0
Haley, H., Esq.	2	2	0
Hahlo, Mrs. G.	1	1	0
Haigh, Alfred, Esq. ...	1	1	0
Haigh, Miss G. F.	1	1	0
Hall, Messrs. E. and Brother, Ltd.	2	2	0
Hall, Mrs. A. C.	1	1	0
Hall, G. D. A., Esq. ...	14	9	7
Hall, Mrs. J. G.	1	1	0
Hall, Miss Margaret ...	1	1	0
Hall, Miss S. E.	1	1	0
Hall, W. H., Esq.	2	18	0
Hallam Charity, The Ephraim	20	0	0
Halliday, W. R., Esq.	2	2	0
Hamilton Memorial Fund, The	3	3	0
Hamilton, Col. G. B. R.	1	1	0
"J.E.H."	1	1	0
Hampson Bros., Messrs.	1	1	0
Hannay, Messrs. A. & Co.	1	1	0
Hansons, Ltd., Messrs.	2	2	0
Harlow, B. S., Esq. ...	2	2	0
Harris, Miss E. M. ...	1	1	0
Harris, F. W., Esq. ...	5	5	0
Harrison, Miss, M.B.E.	2	2	0
Harrison, Miss R. M., M.F.H.	1	1	0
Harrison, Mrs. J. M....	1	1	0
Harrison's Charity Trustees	1	1	0
Harrison & Son (Hanley) Messrs.	1	1	0
Hartley, Miss C.	5	5	0
Harvey Charity Trustees, The Joseph ...	1	1	0
Haslam, Capt. E. S. ...	2	2	0
Hawley, A. E. & Co. Ltd., Messrs.	2	2	0
Haworth, R., and Co., Messrs.	1	1	0
Haydock Urban Dist. Council	5	5	0
Headington, G., Esq....	1	1	0
Heath, G. S., Ltd.....	1	1	0
Hector, Mrs.	1	1	0
Hendry, Dr. J. A. ...	1	1	0
Henriques, Mrs.	1	1	0
Herbert, Mrs. N.	2	2	0
Heyworth Bros., Messrs.	1	1	0
Hick, F. J., Esq.	1	1	0
Hiddlestone, Miss	2	2	0
Higham, Mrs. P.	5	5	0
Hinmers, Mrs.	1	1	0
Hipwell, Mrs. W. J. (Rugby)	1	1	0
Hird, The Misses ("In loving memory of the late John Hird") ...	1	1	0
Hirst, The Rev. H. and Mrs.	1	1	0
Hodges, Miss M.....	2	2	0
Hodgkinson, Miss	1	1	0
Hollick, Samuel M., Esq.	1	1	0
Holmes, Miss	2	2	0
Holmes, F. A., Esq., J.P.	1	1	0
Holmes, John H. and Sons	2	10	0
Holt, Miss E. G.	2	2	0
Home Brewery Co. Ltd.	5	0	0
Hooper, S. and Son ...	2	2	0
Hopewell, Donald G., Esq.	3	3	0
Hornby, The Rev. Canon H. L.	1	1	0
Hornsby, J. W., Esq....	1	1	0
Horsfall, Joseph and Sons, Messrs.	1	1	0
	967	11	11

	£	s.	d.
	967	11	11
Horsfall, Mrs. E. M. ...	1	1	0
Horsley St. Clements Church	1	1	0
Horton, Dr. W. W. ...	1	1	0
Howard-Howard, John, Esq.	1	1	0
Howard, Miss E.	1	1	0
Howarth, W., Esq. ...	1	1	0
Hoyle, Miss A. H. ...	1	1	0
Hudson, Miss	1	9	0
Hudson, Miss (Stoke-on-Trent)	1	1	0
Hudson, Mrs. J. C. ...	2	2	0
Hudson, T. W., Esq. ...	1	1	0
Hughes, E. Griffiths, Ltd. (Krushen A/c.)	10	10	0
Huggins, Miss G. A. ...	1	1	0
Hunter, Mrs. E. L.....	2	2	0
Hutchinson, Hollingworth & Co., Ltd., Messrs.	5	5	0
Hyde, Mrs. A.	2	2	0

I.

Ihlee, F. C., Esq.	1	9	0
Ind. Coope & Allsop, Ltd., Messrs.	2	2	0
Inge, Mrs. W. F.	1	1	0
Innes, Mrs. Robert ...	1	1	0
Innes, Mrs.	1	1	0

J.

Jackson, Mrs. G.	2	2	0
Jackson, Miss W.	1	1	0
Jackson, Miss M. C. ...	1	1	0
Jacob, Messrs. W. R. & Co. (Liverpool), Ltd.	2	2	0
James, B. S., Esq. ...	2	2	0
James, Miss G.	1	1	0
Jellicorse, Mrs.	1	1	0
Jenkins, Miss C.	1	1	0
Jodrell, Mrs. Ramsden, C.B.E.	5	12	0
Johnson Bros. (Hanley), Ltd.	2	2	0
Johnson Fireclay Co. Ltd.	1	1	0
Johnson, F. S., Esq. ...	2	2	0
Johnson, W. C., Esq., J.P., D.L.	1	1	0
Johnston, Mrs. Edmund (the late)	1	1	0
Johnston, Mrs. H. G., J.P.	2	2	0
Jones-Balme, F. E. T., Esq., ...	1	1	0
Jones, Miss J. Ellis	1	1	0
Jones, Rev. H. Gwion	1	1	0
Jones, Messrs. Alfred B. and Sons	2	2	0

K.

Kayser, Ellison & Co., Messrs.	1	1	0
Kendal Milne & Co. (Harrods, Ltd.)	1	1	0
Kennedy Bros., Messrs.	3	3	0
Kenyon, W. and Sons, Messrs.	5	5	0
Kerfoot, Messrs. T. & Co.	2	2	0
Kerfoot, E. Hodgson, Esq.	2	2	0
Kerr, Mrs. J. I.	2	2	0
Kershaw, Mrs. A. F. S.	2	2	0
Kershaw, G. Vaughan, Esq., M.C.	1	1	0
Kershaw, Mostyn E., Esq.	1	1	0
Kesteven, Lady	1	1	0
King-Wilkinson, Miss M.	1	1	0
Kirkby-in-Ashfield Co-operative Manufacturers, Ltd.....	1	1	0
Kitchin, Miss H.	4	4	0
Knibb, Miss	1	1	0
Knott, Miss E. F.	2	2	0
Knowle Wheelers Charity	2	2	0

L.

Laing, J. W., Esq. ...	50	0	0
Lamb, C. E., Esq. ...	1	1	0
Lamplough, E. S., Esq.	1	1	0
Laski, Nathan, Esq., J.P.	5	5	0
Laski, Mrs. S.	1	1	0
Lauder, F. A., Esq. ...	2	2	0
Law, Sir A. J., J.P., M.P.	2	2	0
	1,136	6	11

	£	s.	d.
	1,136	6	11
Lawson, R. G., Esq. ...	3	3	0
Leach, Miss	1	1	0
Leadam, Mrs.	1	1	0
Leak, Mrs.	1	1	0
Lea, Miss F.	1	1	0
Lee, Arthur and Sons, Ltd., Messrs.	3	3	0
Lee Spinning Co. Ltd.	5	5	0
Legh, Capt. the Hon., R. W. D.	5	5	0
Leigh, T. & J., Messrs.	1	1	0
Leighton, W. B., Esq.	1	1	0
Lethbridge, Lady	3	3	0
Leventon, Miss Holly	1	1	0
Lewenz, J. L., Esq.....	2	2	0
Lewis, Mrs.	0	5	0
Lilford, Rt. Hon. Lord	5	5	0
Lings, Major H. C., D.S.O.	1	1	0
Lissack, A., Esq.	2	2	0
Little, G., Ltd., Messrs.	5	5	0
Liversage Charity Trustees	5	5	0
Liverpool Victoria Friendly Society ...	5	5	0
Lloyds Charity	5	5	0
Lloyd's Packing Warehouses	7	7	0
Lomas, H. R. P., Esq.	1	1	0
Lomax, Mrs.	1	1	0
London and North Eastern Railway Co.	5	5	0
Longbotham, H. A., Esq. C.B.E., J.P. (the late)	2	12	6
Longbotham, Messrs. J. and Sons, Ltd.	2	12	6
Lowe's Charity	2	2	0
Lowe, Mrs. J. W. ...	1	1	0
Lowe, Thomas & Sons, Messrs.	1	1	0
Lowe, Miss	2	2	0
Lowthian-Matthews, Mrs. E. M.	3	3	0
Lucas, Mrs. W.	1	1	0
Luck, Misses	2	2	0
Lucy, Mrs.	1	1	0
Ludlow, Councillor L. G.	1	1	0
Lyon, Mrs. W. F. H. ...	2	2	0
Lyon, Mrs. C.	1	1	0
Lytham St. Anne's, Borough of	5	5	0

M.

	£	s.	d.
McConnel & Co., Ltd.	5	5	0
McCreagh-Thornhill, Mrs.	1	1	0
McDonnell, Mrs.	1	1	0
McInnes, E., Esq.	1	1	0
McQueen, Mrs. Edith	2	2	0
Macclesfield, Venerable Archdeacon of	2	2	0
Macclesfield, The Corporation of	5	5	0
Machin, Miss D. V. ...	1	1	0
Mack, The Misses	1	1	0
Mackie, Miss E. G. ...	1	1	0
Mackintosh and Sons, Ltd., Messrs.	2	2	0
Malpas Rectorial Charities.....	2	2	0
Manchester Collieries, Ltd.	5	5	0
Manfield, Mrs.	2	2	0
Mann, Mrs. M. E.	1	1	0
Mansfield Brewery Co., Messrs.	2	2	0
Marchant, le, Brig.-Gen. Sir Edward and Lady	3	3	0
Marsden Musical Festival	4	4	0
Marsden, J. D., Esq....	1	1	0
Marples, J. K., Esq....	2	2	0
Marsh Parker, Mrs. ...	1	1	0
Marsh, Mrs. R. H.....	1	1	0
Marsland, Messrs. H., Ltd.	1	1	0
Marsland, Robt. & Co.	5	5	0
Martin, C. H., Esq. ...	1	1	0
Martin's Bank, Ltd. ...	2	2	0
Mason, Miss A. G. ...	1	1	0
May, Mrs. W. Dunstan	1	1	0
May, Lady J. R.	1	1	0
Mealings, R., Esq. ...	2	2	0
Medcalf, Miss C.	0	10	0
Medley, Major E. A. ...	1	1	0
Mellors, T. G., Esq., F.C.A.	2	2	0
Metropolitan Vickers Electrical Co. Ltd.	5	5	0
Meynell, Col. Francis H., D.S.O.	5	5	0
Middleton, Mrs.	1	1	0
Middleton, H. H., Esq.	2	2	0
Midland Drapery Co., Ltd., The	2	2	0
Mill, Mrs. W. F.	1	1	0
Milligan, Miss Ada	2	2	0
Millington, Mr. & Mrs. R. H.	2	2	0
Mirrlees, Bickerton & Day, Ltd., Messrs....	5	5	0
Monk Smith, Miss	5	5	0
	1,336	11	11

MASSAGE DEPARTMENT.

As an augmented Annual Income is urgently needed you are earnestly requested to communicate to the General Superintendent and Secretary the names and addresses of any of your friends whom you consider we could interest in the work of the Hospital and so gain their annual support.

Will you also be good enough to circulate this Report when you have perused it?

THANK YOU!

	£	s.	d.
	1,336	11	11
Monro, The Misses ...	2	2	0
Montagu-Douglas-Scott, F. W., Esq.	5	0	0
Mosley, Mrs. Godfrey...	1	1	0
Moss, Miss M. H.	2	2	0
Mossley, The Borough of	2	2	0
Mothersill, Miss	1	1	0
Mowat, Lucy Lady ...	1	1	0
Munday, W. H. & Sons	1	1	0
Musson, Mrs.	1	1	0

N.

	£	s.	d.
Need, Mrs.	1	1	0
Needham, Mrs. Samuel (the late)	1	1	0
Needham, H. S., Esq. B.A.	1	1	0
Needham, Windsor J., Esq.	1	1	0
Newall, Mrs. M.	1	1	0
Newcastle-under-Lyme United Charities Trust	2	2	0
Newcastle-on-Tyne Royal Victoria Infirmary	5	5	0
New Mills and District Medical Charities ...	7	10	0
Newman, Miss D. M. ...	1	1	0
Newstead Colliery Co., Ltd., The	2	2	0
Newton, the Rt. Hon. Lord	5	5	0
Newton, Herbert C., Esq.	2	2	0
Nicklin, Lieut. S. G....	1	1	0
Nodder, Rev. J. B. ...	1	1	0
North Staffs. Butchers, Hide, Skin and Fat Co., Ltd.	2	2	0
Northants & Leicestershire Clubs Co-operative Brewery, Ltd.	10	10	0
Northwich Parish Church, Vicar and Wardens	2	2	0
Northenden Parish Church Hospital Sunday Collections	2	2	0
Norton, G. H., Esq. ...	1	1	0
Norton, Mrs. W. H. ...	1	1	0
Norton and Biddulph Collieries, Ltd.	5	5	0
Nottingham, City of, Education Committee	5	5	0
Nottingham, City of (Finance Dept.)	2	2	0
Nottingham, City of (Health Dept.)	5	5	0
Nottingham, City of (Gas Dept.)	10	10	0
Nottingham General Hospital	2	2	0
Nunnery Colliery Co....	5	0	0
Nussey, Miss H. M. ...	1	1	0

O.

	£	s.	d.
Oakey, J. & Sons, Ltd.	2	2	0
O'Grady, J., Esq.	2	2	0
Ockleston, Miss	2	2	0
Ogilby, Mrs.	2	2	0
Okell, O., Esq.	3	3	0
Okeover, Miss M. A. ...	1	1	0
Oldershaw, A. W., Esq., M.B.E., B.Sc.	1	1	0
Orme, G. & Sons, Ltd., Messrs.	1	1	0
Ormrod, O., Esq., J.P.	2	2	0
Orr, Lady	3	3	0
Osborn, F. M., Esq. ...	1	1	0
Oswestry Town Charities.....	5	5	0
Oswestry Joint Charities.....	4	4	0
Oubridge, Mrs. H.	2	2	0

P.

	£	s.	d.
Page, Miss F. A.	1	1	0
Park Gate Iron & Steel Co., Ltd.	1	1	0
Parker-Rhodes, Mrs. ...	2	2	0
Partington, Thos., Esq. (the late)	1	1	0
Partington, Mrs.	2	2	0
Paton, Calvert & Co., Ltd., Messrs.	2	2	0
Peabody Donation Fund, The	3	0	0
Pearson, Sir Louis, C.B.E.	6	6	0
	1,492	10	11

	£	s.	d.
	1.492	10	11
Peel, Miss C. B.	1	1	0
Peel, J. G., Esq.	2	2	0
Peel, Mrs.....	1	1	0
Peirce, P., Esq., J.P....	1	1	0
Pennant, Hon. Mrs. A. Douglas.....	3	3	0
Penryhn, Gertrude, Lady	3	3	0
Peterborough County Council	5	5	0
Pettitt, Ald. S. L., M.A., C.C.	1	1	0
Pettitt, Mrs. S. L. ...	1	1	0
Philip, Miss Jessie F.	1	1	0
Philips, Messrs. J. & N. and Co.....	5	5	0
Pickford, The Hon. Dorothy, J.P.	5	15	10
Pierce, A. H., Esq. ...	2	2	0
Pierrepont, Hon. Mrs. Evelyn	2	2	0
Pilkington, Col. Sir Thos. M. S., Bart. ...	1	1	0
Pilkington, W., & Son	1	1	0
Pilkington, Miss Constance	3	3	0
Pilkington Bros., Ltd., Messrs.	5	5	0
Platt, Miss Radcliffe ...	1	1	0
Plowright Bros., Messrs.	3	3	0
Pollard, Miss W.	1	1	0
Poole, Wm., Esq.	1	1	0
Porritts and Spencer (Porritt Bro. and Austin Branch Ltd.), Messrs.	2	2	0
Potter, A. J., Esq. ...	2	2	0
Potter, J. Y., Esq. ...	1	1	0
Potter, Mrs. M. W. ...	1	1	0
Povah, John, Esq. ...	1	1	0
Prescott, The William and Jane Chairty ...	1	1	0
Prescot Proprietary, Ltd.	5	5	0
Presentation Convent, Buxton	1	1	0
Preston, J., & Son, Ltd.	1	1	0
Price, R. Arnold, Esq.	6	18	0
Prudential Assurance Co.	135	0	0

Q.

	£	s.	d.
Queen's Rd. Methodist Church, Fairfield ...	3	3	0

R.

	£	s.	d.
Radford, Mrs.	2	2	0
Ralli, Brothers, Messrs.	3	3	0
Randall, J. E., Esq. ...	1	1	0
Ratcliff, Miss M. C. M.	2	2	0
Ratcliffe, Mrs. E.	1	1	0
Ravensdale, Rt. Hon. the Baroness	1	1	0
Rawlings, Miss	1	1	0
Reyner Trust Fund ...	2	12	6
Rhodes, Joseph & Sons, Ltd., Messrs.	5	5	0
Richards, Mrs.	2	2	0
Riddick, Mrs. Ada ...	1	1	0
Robb, Bros., Ltd., Messrs.	3	3	0
Roberts, Miss C. E. ...	1	1	0
Roberts, Mrs. (Kersal)	1	1	0
Roberts, Dowager Lady (Queen's Tower)	1	1	0
Roberts, T. & Sons	2	2	0
Roberts, Mrs. L.	1	1	0
Roberts, Miss M. L. ...	2	2	0
Robertson Duncan, Esq.	1	1	0
Robinson and Son, Messrs.	5	5	0
Robinson, Mrs. E.	2	2	0
Robinson, H., Esq. ...	1	1	0
Rochdale, Borough of (Health Dept.)	10	10	0
"R"	3	3	0
Rose, Lewis, Esq. ...	2	2	0
Rose Innes, Mrs.	2	2	0
Rose, Mr. & Mrs. H. B.	1	1	0
Rose, Dr. Alex	1	1	0
Rotherham, Borough of (Finance Dept.)	5	0	0
Rothwell, Miss H. L. (Malvern)	1	1	0
Rouse-Boughton-Knight, Miss F.	1	1	0
Rowbotham, T., Sir, J.P.	1	1	0
Royds, Mrs. J.	1	1	0
Royles, Ltd., Messrs....	1	1	0
Royton U.D.C., The	10	10	0
Rugby Portland Cement Company	1	1	0
Rushton, Mrs.	1	1	0
Russell, The Hon. Romola	2	2	0
Ruston-Bucyrus, Ltd.	1	1	0
	1,794	17	3

	£	s.	d.
	1.794	17	3
Ruston and Hornsby, Ltd., Messrs.	4	4	0
"In Memorian"	1	1	0
Rylands & Sons, Ltd. (Manchester), Messrs.	2	2	0

S.

	£	s.	d.
Sale, Mrs. (proceeds of whist drive)	4	10	0
Salendine Nook Baptist Church	1	1	0
Sanders, W. R., Esq.	1	1	0
Sanders, Messrs. W. R.	1	1	0
Sarah Ball Charity Trustees of	5	5	0
Sassoon, Miss	1	1	0
Saxelby, F. M., Esq. ...	2	2	0
Scholfield Convalescent Fund (Doncaster) ...	5	5	0
Scott, Miss M. S.	1	1	0
Scott-Moncrieff, Rev. Canon C. E., D.D., R.D.	2	2	0
Scovell, The Rev. Canon	1	1	0
Seaman, C. J., Esq., M.B.E.	1	1	0
Searle, Miss C. E.	1	1	0
Secker, Mrs.....	1	1	0
Sedgwick, Mr. and Mrs. G. Tyson	2	2	0
Seeds, Lt.-Col. Arthur A., R.A.M.C., R.P.	2	2	0
Sefton, Rt. Hon. the Earl of	1	1	0
Senior, Messrs. Seth & Sons, Ltd.	1	1	0
Sewell, L. Greville, Esq.	1	1	0
Shaw, Mrs. C.....	1	1	0
Shaw, Mrs. G. W.....	3	3	0
Shaw, A. P., Esq., J.P., D.L.	1	1	0
Shaw, Mrs. J. E.	1	1	0
Shaw, Jardine & Co., Ltd.	5	5	0
Shaw Charities	2	2	0
Sheepbridge Coal and Iron Co., Ltd.	10	10	0
Sheffield Smelting Co., Messrs.	1	1	0
Shelton Iron, Steel and Coal Co. Ltd., Messrs.	5	5	0
Sherwood Colliery Co., Ltd.	3	3	0
Shillinglaw, T. H., Esq.	1	1	0
Shipley Colliery Co. ...	3	3	0
Shipton, W. L., Esq. ...	2	2	0
Shipton, Dr. W., J.P.	2	2	0
Shipton, Mrs. W.	2	2	0
Sieff, Mrs. E.	0	10	6
Simon, May and Co., Messrs.	2	2	0
Simpson, Mrs. D. H....	1	1	0
Simson, Miss A.	1	1	0
Simpson, Mrs. S.	1	1	0
Slack, Miss Hilda Mary	1	1	0
Slack Bros., Messrs. ...	1	1	0
Slaidburne Parish Church	1	1	0
Sleath, E. W., Esq. (the late)	1	1	0
Smallwood, Mrs. M. ...	1	9	0
Smith, Colonel H. F....	5	5	0
Smith, Ruthven, Esq.	2	2	0
Smith, Mrs. F. Abel ...	2	2	0
Smith, John & Sons, Ltd., Messrs.	1	1	0
Smith, The Misses	1	1	0
Smith, Col. W. Mackenzie	1	1	0
Smith, Mrs. and Mrs. J. Woodhead	2	2	0
Spencer-Stanhope, J. M., Esq.	1	1	0
St. Helens & District Sunday School Union	1	1	0
Staffordshire General Infirmary	1	1	0
Stalybridge Corporation	5	5	0
Stanley, Miss F.	1	0	0
Stanton Iron Works Co.	6	0	0
Stanton, Rev. W. J....	2	2	0
Starkey, Sir J. R., Bart.	1	1	0
Staveley Coal & Iron Co., Ltd.	20	0	0
Staveley Parochial Charities	1	1	0
Steel, Miss (In Memoriam)	1	1	0
Stephenson, Sir H. K., Bart., D.S.O.	2	2	0
Steuart, Mrs. Murray, M.B.E.	1	1	0
Stevenson, Messrs. Hugh and Sons, Ltd.	1	1	0
Stewart, D. & Co. ...	1	1	0
Stewart, Dr. R. W. ...	1	1	0
St. Neot's Church Harvest (per the Vicar)	2	2	0
Stirling, Mrs. J. R.	1	1	0
	1,958	10	9

	£	s.	d.
	1,958	10	9
Stockport County Borough	10	10	0
Stretford, Borough of	5	5	0
Stretton's Derby Brewery, Ltd., Messrs.	1	1	0
Sudlow, Miss I. M.	1	1	0
Summers, Ald. Mrs. John, M.B.E., J.P. (Stalybridge)	10	10	0
Summers, Messrs. J. and Sons, Ltd.	10	10	0
Sutcliffe, Miss C. E.	1	1	0
Sutcliffe, Messrs. Edward Ltd.	2	2	0
Sutton, J. E., Esq.	2	2	0
Swain, J. W. Ltd., Messrs.	1	1	0
Swanwick, Mrs. Eric	2	2	0
Swetenham, Mrs. M.	1	1	0
Sydenham, Dr. Olive F.	1	1	0
Sykes and Co., Ltd., Messrs.	1	1	0
Sykes, Mrs. M. L.	1	1	0

T.

	£	s.	d.
Talbot, Hon. Mrs. Eva	3	3	0
Tate, Lady	3	3	0
Tatton, Capt. Thos. A.	2	2	0
Tatton, R. H. G., Esq. (Trustees of)	1	1	0
Taylor, Mrs. J. W.	1	1	0
Taylor Frith and Co., Ltd., Messrs. S.	4	4	0
Taylor, Mrs. E.	2	2	0
Tees Side Bridge and Engineering Works, Ltd.	1	1	0
Temple, John, Esq., C. B. (the late)	0	17	6
Tetley, Messrs. J. and Son	4	4	0
Thacker, G. Norman, Esq.	1	1	0
Thomas, Capt. W. S.	1	1	0
Thompson, Mrs. H. Y.	2	2	0
Thompson, Mr. & Mrs. H. Greer	2	2	0
Thompson, Mrs. C.	1	1	0
Thompson, James and Co., Ltd.	3	3	0
Thomson, J. R., Esq.	1	1	0
Thorne Rural District Council	5	5	0
Tillotson's Newspapers Ltd. (Bolton)	2	2	0
Timmis, H. S., Esq. J.P.	1	1	0
Timpson, Miss N.	2	2	0
Timpson, W., Ltd.	1	1	0
Timpson, William Ltd. Messrs.	3	3	0
Tinsley, Mrs.	1	1	0
Tomkinson, C. W., Esq.	3	3	0
Tootal, Broadhurst, Lee Co., Ltd., Messrs.	5	5	0
Torre, Mrs. E. M. B.	1	1	0
Trent Valley and High Peak Electricity Co. Ltd.	1	1	0
Tristram, Major Uvedale Halton	1	1	0
Tufnell, Mrs. E. M.	1	1	0
Turley, Miss A.	1	1	0
Turnbull, Mrs. P.	1	1	0
Turner, Lady	1	1	0
Turner, J. G., Esq.	1	1	0
Turner, Mrs. A.	3	3	0
Turnor, Mrs. Christopher	2	2	0
Tyzack, Sons, & Turner, Messrs. W.	3	3	0

U.

	£	s.	d.
United Charities of Upholland	3	3	0

V.

	£	s.	d.
Valentine, J. H., Esq.	1	1	0
Vantona Textiles Ltd.	3	3	0
Varnon, Miss M. E.	1	1	0
Vaudrey, Lady	1	1	0
Verity, F. A., Esq., J.P.	0	10	0
Vernon-Wentworth, Capt. B.	2	2	0
Vulcan Boiler and General Insurance Company	10	10	0

W.

	£	s.	d.
Wadsworth, W. W., Esq.	2	2	0
Wain, Mrs. A. E.	1	1	0
Wakefield Gas Light Co.	2	2	0
	2,113	4	3

	£	s.	d.
	2,113	4	3
Wakerley, W. E., Esq.	4	6	11
Walker, Mrs. E.	4	4	0
Walker, Sir Ian	5	5	0
Walker, The Misses ...	1	1	0
Walker, M., Esq.	1	1	0
"D. E. W."	1	1	0
Walker, Mrs. (Buxton)	1	1	0
Walker, the Misses ...	1	1	0
Wall, L., Esq.....	1	1	0
Wallis and Linnell, Messrs. Ltd.....	2	2	0
Wallpaper Manufacturers, Ltd., Messrs.	2	2	0
Walsh, J. Leopold, Esq.	1	1	0
Walthall, Mrs.	1	1	0
Walton, Rev. H. P. ...	2	2	0
Walton, Watts & Co., Messrs.	1	1	0
Wanklyn, John A., Esq.	1	9	0
Ward, Jos., Esq., J.P.	1	1	0
Ward, J. T., Esq.	2	2	0
Ward, Thomas, Ltd., Messrs.	2	2	0
Warman, W., Esq.	1	1	0
Wartnaby, Mrs. F. M.	1	1	0
Watson, Miss Alice J.	1	1	0
Wedgwood, Josiah and Sons, Ltd.	3	3	0
Weinberg, J., and Sons, Messrs. (1927) Ltd....	1	1	0
Welbeck Estates Co. ...	40	0	0
Welby, Miss F. A. ...	1	1	0
Welby, Miss M. S. ...	1	1	0
Welch, Miss M.	5	5	0
Welch, John and Sons, Ltd.	3	3	0
Wells, Miss J. S.	1	1	0
Wentworth Charities ...	5	5	0
West, F., Esq.	2	2	0
Whitaker, Mrs. C. L.	1	1	0
Whittaker, Mrs. Richard	1	1	0
Whittaker, Mrs. H. ...	2	2	0
White, Edwin, Esq. ...	1	1	0
White, Mrs. Edwin ...	1	1	0
Whitehead, Messrs. R. R. and Bros.	2	2	0
Whitley, A. W., Esq....	1	1	0
Wigan, The Corporation of	5	5	0
Wightman, Miss A. M.	1	1	0
Wild, Job L., Esq. ...	2	2	0
Willcox, L. T., Esq. ...	1	1	0
Williams, Miss.....	1	1	0
Williams, C. J., Esq....	1	1	0
Williams Deacon's Bank Limited, Messrs. ...	5	5	0
Williams, Mrs. G.	2	2	0
Willock, Miss E. C. ...	1	1	0
Wilson, Mrs. M.	2	2	0
Wilton, Mrs.	1	1	0
Wolstenholme, C. M., Esq.	1	1	0
Wollaton Colliery Co., Ltd.	3	3	0
Wolryche-Whitmore, M., Esq.	3	3	0
Wood, Mrs. S. A.	1	1	0
Wood, Mrs. J. L.	4	4	0
Wood, Miss	4	4	0
Woolley, James, Sons and Co.....	2	2	0
Woolley, Mrs. M. H. ...	1	1	0
Worfield United Charities	2	12	6
Worthington, Mrs. M. D.	1	1	0
Wragg, T., and Sons, Messrs. (Swadlincote)	3	3	0
Wrexham Parochial Charities	4	4	0
Wright, A. FitzHerbert, Esq.	5	5	0
Wright, Capt. F. E. F.	2	2	0
Wright, Capt. H. Fitz-Herbert	3	3	0
Wright, Mrs. Grace ...	1	1	0
Wright, Mrs. J. H. ("In Memory of J. H. Wright")	2	2	0
Wright, Miss M.	1	1	0
Wright, Miss S.	1	1	0
Wrigley, Thos., Esq. ...	1	1	0
Wrigley, Mrs. W. F. ...	5	0	0

Y.

	£	s.	d.
Yates, Miss W.	1	1	0
Yorkshire Copper Works Ltd., Messrs.	1	1	0
Total	2,303	2	8

PUBLIC ASSISTANCE COMMITTEES

AND

JEWISH BOARDS OF GUARDIANS.

	£	s.	d.
Barnsley County Borough of	20	0	0
Bedfordshire County Council, Public Assistance Committee	3	3	0
Blackburn County Borough, Public Assistance Committee	5	5	0
Blackpool County Borough, Public Assistance Committee	2	2	0
Bolton County Borough, Public Assistance Committee	13	13	0
Burton-on-Trent, Public Assistance Committee	5	5	0
Carnarvonshire County Council, Public Assistance Committee	5	5	0
Cheshire County Council, Public Assistance Committee	21	0	0
Derbyshire County Council, Public Assistance Committee	65	0	0
Derby Corporation, Public Assistance Committee	15	15	0
East Suffolk County Council, Public Assistance Committee	3	3	0
Holland County Council, Public Assistance Committee	10	10	0
Huddersfield Public Assistance Committee	3	3	0
Lancashire County Council, Public Assistance Committee	100	0	0
Leicester Corporation, Public Assistance Committee	10	10	0
Liverpool Public Assistance Committee	5	5	0
Liverpool Jewish Board of Guardians	1	1	0
Manchester Public Assistance Committee	10	10	0
Manchester Board of Relief for Jewish Poor	4	4	0
Nottinghamshire County Council, Public Assistance Committee	10	0	0
Nottingham City of, Public Assistance Committee	10	10	0
Oldham Public Assistance Committee	10	10	0
Rotherham Public Assistance Committee	1	1	0
Sheffield City of, Public Assistance Committee	10	10	0
Staffordshire County Council, Public Assistance Committee	16	16	0
Stoke-on-Trent City of, Public Assistance Committee	21	0	0
Wakefield Public Assistance Committee	5	5	0
Warrington County Borough of, Public Assistance Committee	3	15	0
West Riding of Yorkshire, Public Assistance Committee	50	0	0
Wolverhampton County Borough of, Public Assistance Committee	3	3	0
TOTAL	£447	4	0

LIST OF CO-OPERATIVE SOCIETIES.

	£	s.	d.
Accrington & Church Industrial Co-operative Society	3	3	0
Ashton-under-Lyne Working Men's Co-operative Society	5	5	0
Barrow Co-operative Society.....	5	5	0
Beswick Co-operative Society	5	5	0
Birmingham Co-operative Society	5	5	0
Blackley Co-operative Society (Education Dept.)	5	5	0
Blackpool Co-operative Society (Employees Benevolent Fund)	5	5	0
Blackpool Co-operative Society	3	3	0
Brightside & Carbrook Co-operative Society.....	5	5	0
Burbage & District Industrial Co-operative Society	1	1	0
Burslem & District Industrial Co-operative Society	3	3	0
Butt Lane Industrial Co-operative Society	2	2	0
Carnforth Co-operative Society.....	2	2	0
Chester Co-operative Society (Benevolent Committee)	4	4	0
Chesterfield & District Co-operative Society	5	5	0
Chorley Co-operative Society	2	2	0
Cleator Moor Co-operative Society	5	5	0
Codnor Park & Ironville Equitable Co-op. Society Ltd. ...	1	1	0
Colne & District Co-operative Society Ltd.	2	2	0
Compstall Co-operative Industrial Society	5	5	0
Congleton Equitable Industrial Co-operative Society Ltd....	5	5	0
Co-operative Wholesale Society Ltd.	52	10	0
Crewe Co-operative Friendly Society Ltd.....	13	13	0
Derby Co-operative Provident Society Ltd.	5	5	0
Derwent Valley Co-operative Society Ltd.	2	2	0
Disley Co-operative Society Ltd.	1	1	0
Eccles & District Co-operative Employees Committee and Benevolent Fund Committee	1	1	0
Ellesmere Port & District Co-operative Society Ltd.	1	1	0
Failsworth Industrial Society	5	5	0
Firgrove Co-operative Society	1	1	0
Glossop & District Co-operative Society	3	3	0
Grantham Equitable Industrial Co-operative Society	2	2	0
Greenfield Co-operative Society Ltd.	3	3	0
Groby Co-operative Society Ltd.	1	1	0
Hayfield Equitable Co-operative Industrial Society	2	2	0
Hazel Grove Industrial & Equitable Co-op. Society Ltd....	2	2	0
Heath & Williamthorpe Co-operative Society	5	5	0
Hebden Bridge Industrial Co-operative Society	3	3	0
Hepworth Co-operative Industrial Society.....	2	2	0
Hill Top Working Men's Co-operative Society Ltd.	1	1	0
Hindley Industrial Co-operative Society	5	5	0
Honley Industrial and Equitable Co-operative Society Ltd.	3	3	0
Hucknall Torkard Industrial Provident Society Ltd.	5	5	0
Huddersfield & District Co-operative Friendly Society ...	5	5	0
Huddersfield Industrial Society	5	5	0
Huthwaite Co-operative Wholesale Society (Hosiery Factory Employees)	5	5	0
Ilkeston Co-operative Society Ltd.	2	2	0
Ilkeston Co-operative Society (Employees Hospital Fund)	2	2	0
Kidderminster Industrial Co-operative Society Ltd.	5	5	0
Kirkby-in-Furness Co-operative Society	1	1	0
	229	19	0

	£	s.	d.
	229	19	0
Lancaster & District Industrial Co-operative Society	5	5	0
Langley Mill & Aldercar Co-operative Society Ltd.	5	5	0
Leek & Moorlands Co-operative Society	2	2	0
Leicester Co-operative Society	5	5	0
Leigh Friendly Co-operative Society	5	5	0
Lincoln Co-operative Society	5	5	0
Littleborough Co-operative Society of Industry Ltd.	1	1	0
Liverpool Co-operative Society	5	5	0
Luton Industrial Co-operative Society	5	5	0
Macclesfield Equitable Provident Society Ltd.	10	10	0
Manchester Co-operative Printing Society	5	5	0
Manchester & Salford Equitable Co-operative Society	5	5	0
Mansfield & Sutton Industrial Co-operative Society Ltd. ...	5	5	0
Mansfield & Sutton Co-op. Socy (Employees Benevolent Fund)	5	5	0
Midland Co-operative Convalescent Fund	5	5	0
Middleton & Tongue Industrial Society	3	3	0
Middlestown Industrial Co-operative Society Ltd.	1	1	0
Millom (Cumberland) Co-operative Society	5	5	0
Milnrow Conservative Industrial Co-operative Society	1	1	0
Mossley Industrial Co-operative Society Ltd.	3	3	0
Mytholmroyd Industrial Society Ltd.	2	2	0
Nelson Co-operative Industrial Society	2	2	0
Newhey Industrial Co-operative Society	1	1	0
New Mills Co-operative Society Ltd.	2	2	0
Nottingham Co-operative Society Ltd.	15	15	0
Oldham Equitable Co-operative Society Ltd.	10	10	0
Oldham Industrial Co-operative Society Ltd.	5	5	0
Park Lane Friendly Co-operative Society Ltd.	2	2	0
Pendleton Co-operative Industrial Society.....	5	5	0
Peterborough & District Co-operative Society Ltd.	5	5	0
Pinxton Co-operative Society	2	2	0
Poynton & Worth Co-operative Society	2	2	0
Radcliffe & Pilkington Industrial Co-op. Society (Per Radcliffe Central Committee for Uniform Collection for Charities)	5	5	0
Ripley Provident Industrial Co-operative Society	5	5	0
Rotherham Co-operative Society	5	5	0
Rotherham Co-operative Society Ltd. (Westgate Branch)...	5	5	0
Rotherham Co-op. Society (Employees Benevolent Fund)...	5	5	0
Rugeley Industrial Co-operative Society Ltd.	5	5	0
Runcorn & Widnes Industrial Co-operative Society	3	3	0
Rushden Co-operative Wholesale Society, Boot & Shoe Works	5	5	0
Sandbach Industrial Co-operative Society Ltd.	2	2	0
Scapegoat Hill Equitable Industrial Society Ltd.	1	1	0
Shepley Industrial & Provident Society	3	3	0
Southern Co-operative Convalescent Fund	6	6	0
Sowerby Bridge Industrial Society	5	5	0
Stanton Hill Industrial Co-operative Society	2	2	0
Stockport Equitable Industrial Co-operative Society Ltd. ...	5	5	0
Tow Law & District Industrial and Provident Society Ltd.	5	5	0
Uppermill Co-operative Society	3	3	0
Walkden Provident Industrial Co-operative Society	2	2	0
Warrington Co-operative Society Ltd.	6	6	0
Warsop Vale Industrial Co-operative Society	2	2	0
	459	18	0

	£	s.	d.
	459	18	0
Westhoughton United Industrial Co-operative Society	2	2	0
Whaley Bridge & Buxton Co-op. Society (Buxton Branch) ...	4	4	0
Whaley Bridge & Buxton Co-operative Society (Buxton Education Committee)	5	5	0
Whaley Bridge & Buxton Co-operative Society, Buxton Education Committee (W. Martin)	2	2	0
Whaley Bridge & Buxton Co-operative Society	4	4	0
Whiston & District Co-operative Society	2	2	0
Wooldale Industrial Equitable Co-operative Society	2	2	0
Worksop Co-operative Society	5	5	0
Worcester Co-operative Society Ltd.	5	5	0
Total.....	£492	9	0

SOCIETIES' SUBSCRIPTIONS.

	£	s.	d.
Abram Urban District Council	10	10	0
Ackton Hall Colliery Underground Sick Club	5	5	0
Adderley Green Colliery Employees' Fund	2	2	0
Adwick Le Street and District Allotment Holders' Club and Institute	3	3	0
Alsager Sick Nursing Fund	5	5	0
Altofts and Whitwood Mine Workers Convalescent Scheme	10	10	0
Amalgamated Society of Operative Lacemakers and Auxilary Workers	5	5	0
Anchor Hospital and Distress Fund (Leigh, Lancs.)	5	5	0
Annesley Colliery Hospital Fund	5	5	0
Annesley Hospital Fund, Loco. Dept., L. & N.E. Railway	3	3	0
Aquatite Sick and Benevolent Club	5	5	0
Ashbourne Farmers' Ball	1	1	0
Ashford "Pride of the Peak" Lodge, 4489, R.A.O.B.	2	2	0
Ashford (Kent) P.O. Staff	1	1	0
Ashover Hospital Fund	4	4	0
Askern Colliery and District Nursing Association	10	10	0
Askern Colliery (A. Thornley)	5	5	0
Askern Colliery (W. Frost)	5	5	0
Astley and Tyldesley Collieries Hospital Fund	13	2	6
Astley Green Collieries Employees	6	6	0
Atherton Collieries Sick and Burial Society	20	0	0
Atherton Hospital Fund Committee	1	1	0
Bacup Borough Hospital Fund	5	5	0
Bakewell Carnival Society	5	5	0
Bakewell Parish Church Poor Fund	2	12	6
Barnsley Main Colliery Workmen	50	0	0
Barringer, Wallis and Manners, Ltd., Messrs., Employees of (Sutton-in-Ashfield)	4	4	0
Barringer, Wallis and Manners, Ltd., Messrs., Mansfield	6	6	0
Barrow Underground Hospital Fund	5	5	0
Barrow Workingmen's Club and Institute	5	5	0
Beardsley, George and Co. Ltd., Employees Hospital Fund	5	5	0
Bedford Guild of Help	2	2	0
Bedfordshire United Insurance Society	5	5	0
Bennett, Messrs. Ben Jun., Ltd. (Calton Hill Quarry Employees)	5	10	0
Bentinck Colliery Workmen's Hospital Fund	5	5	0
Bentley Colliery Sick and Accident Society	5	0	0
Bilsthorpe Colliery Provident Fund	3	0	0
Birchover Hospital Parade Committee	2	2	0
Birch Vale Garrison Bleach Works Sick Fund	3	3	0
Birch Vale Print Works Employees	5	0	0
Birkenhead Centre of Social Service	3	3	0
Birkenhead District Nursing Society	2	2	0
Blackburn Loyal Greenbank Lodge 1027, I.O.O.F.M.U.	2	2	0
	263	17	0

	£	s.	d.
	263	17	0
Blackpool "Duke of Wellington" Lodge O.F.	1	1	0
Blackpool Excelsior Order of Mechanics Friendly Society...	1	1	0
Blackpool Working Men's Club	2	2	0
Blackwell Colliery Co. and Employees	20	0	0
Bollington Branch Operative Cotton Spinners' Association	2	2	0
Bolsover and District Hospital Fund	5	5	0
Bradford District I.O.O.F., M.U.	1	1	0
Bradwell and Wolverton "Good Samaritan" Society	5	5	0
Brereton Colliery Hospital Fund	5	5	0
Brighouse Hospitals Committee	10	0	0
Briggs and Greenwood Ltd., Employees Hospital Fund	1	1	0
Brimington Hospital Committee	10	0	0
Britannia Wire Works Hospital Fund	2	2	0
British Celanese Employees' Hospital Fund	38	0	0
British Legion, Derbyshire Legion Council (County Benevolent Committee)	5	5	0
British Legion, Chapel-en-le-Frith Branch	1	1	0
British Red Cross Society, Derbyshire Branch (Distress Fund)	5	5	0
Brittains, Ltd., Employees' Benevolent Fund	3	3	0
Broadbent Memorial Board of Convalescence	1	1	0
Brodsworth Main Colliery Co., Ltd., Workmen	21	0	0
Broughton Tower Lodge O.F.	2	2	0
Bury Charity Organisation Society	1	1	0
Butterley Collieries, Workmen at—			
Britain Colliery	10	10	0
Ripley Colliery	4	7	6
Denby Hall Colliery	6	2	6
Buxton Loyal "Duke of Devonshire Lodge," I.O.O.F., M.U., F.S., No. 1221	3	3	0
Buxton Post Office Staff	2	2	0
Buxton Freemasons, Phœnix Lodge of St. Ann	2	2	0
Buxton Lodge of Freemasons, No. 1688	2	2	0
Buxton Girls' Friendly Society	1	1	0
Buxton Branch Mothers' Union	1	1	0
Buxton Branch British Legion	2	2	0
Buxton Branch British Legion, Women's Section	1	1	0
Buxton Football Club	2	2	0
Byfield and District Workers' Hospital Committee	1	0	0
Caersws and District Nursing Association	1	1	0
Calver "Flower of the High Peak" Free Gardeners' Lodge, O.F.	1	1	0
Cammell Laird and Co. Workmen's Welfare Committee	5	5	0
Cash Harwood & Co. Ltd., Employees	2	2	0
Castleford Infirmary Committee	10	10	0
Chapel-en-le-Frith Hospital Fund	5	15	6
Chapel-en-le-Frith Loyal Protestant Beneficial Association	1	1	0
Chapel-en-le-Frith "Welcome Friend" Lodge L.O.A.S.	1	1	0
Chapel-en-le-Frith and Chinley Hospital Working Party— Mrs. M. R. Young, £5 5s.; Mrs. Wilson, £5 5s.	10	10	0
Chesterfield Borough Welfare Committee	4	4	0
Chesterfield Tube Works Welfare Fund	5	5	0
Chesterfield District Rechabites, No. 112	5	5	0
Chesterfield Corporation Transport Dept. Benevolent Fund	5	5	0
	505	1	6

	£	s.	d.
	505	1	6
Chesterfield Post Office Staff Benevolent Society	2	2	0
Chesterfield Marquis of Hartington Lodge, I.O.O.F., M.U.	1	1	0
Chinley and Whitehough United Hospital Fund	2	2	0
Chorley and District Workpeople's Central Hospital Fund	21	0	0
Clay Cross and District Hospital Sunday Association	5	5	0
Clay Cross and District Hospital Association (Pilsley Section)	5	5	0
Clay Cross Company's Workmen's Sick & Accident Club	5	5	0
Clay Cross Company's Workmen, Morton Colliery	5	5	0
Clifton Colliery Sick and Accident Fund	2	2	0
Clipstone Colliery Underground Sick Club	2	2	0
Colwick Loco.. District Convalescent Homes and Mutual Aid Society, G.N. Rly.	4	4	0
Colwick Sidings L. & N.E. Railway Traffic Dept. Hospital Fund	3	3	0
Comrade's Club, Rhyl	3	3	0
Darfield and Low Valley Hospital Movement	2	2	0
Darley Dale "Harmonican" Lodge, I.O.O.F., M.U.	2	2	0
Dearne Valley Colliery Hospitals' Fund	5	5	0
Deans Mill Welfare Society	1	1	0
Deeside Hospitals Council	5	5	0
Denbighshire Nursing Association	1	1	0
Denby Grange Collieries Mineworkers Convalescent Scheme	5	5	0
Denton Sick Nursing Association	2	2	0
Denton Hospital Fund Committee	12	12	0
Derby and Derbyshire District A.O.F. Friendly Society	2	2	0
Derby Midland U.O.F.	5	5	0
Derby, The Railwaymen's Self Help Society	4	4	0
Derbyshire Area No. 9, G.U.O.O.F., 113	5	5	0
Desborough Nursing Association and Hospital Fund	2	2	0
Desborough Working Men's Club and Institute Society Ltd.	1	1	0
Dinorwic Quarrymen's Hospital Fund	5	5	0
Doncaster District I.O.O.F., M.U.	3	3	0
Doulton & Co's. Workmen	3	3	0
Draycott and Wilne Hospital Committee	6	6	0
Duffryn Works Welfare Association	8	8	0
Earl of Uxbridge Lodge, 2527, I.O.O.F., M.U., Burton-on-Trent	1	1	0
Earlestown "Loyal Viaduct" Lodge, I.O.O.F., M.U.	1	1	0
Edale Court "Free Ranger" A.O.F.	1	1	0
Elland Friendly Society	2	2	0
Elsecar Collieries Works Hospital & Convalescent Home Fund	5	5	0
English Steel Corporation Ltd., Hospital Committee	5	5	0
Ericsson Telephones Ltd., Employees' Hospital Fund	5	0	0
Failsworth Voluntary Hospitals Aid Committee	5	5	0
Farnsworth, A. and Co., Hospital Fund	1	1	0
Fenton Nursing Institution	5	5	0
Fenton Collieries, Ltd., Employees' Benevolent Fund	4	4	0
	686	9	6

	£	s.	d.
	686	9	6
Ferodo Ltd., Works Hospital Fund	30	0	0
Forge Social and Athletic Union	4	4	0
"Friends of the Poor"	1	1	0
Fryston Colliery Infirmaries Fund	10	10	0
Furness Vale Foundation Stone of Truth Oddfellows' Society	1	1	0
Furness Abbey Lodge 1183, I.O.O.F., M.U.	1	1	0
Garswood Hall Colliery Benevolent Club	5	5	0
Gateshead L. & N.E. Hospitals Fund	4	4	0
Gateshead Tramways Central Charities Fund	2	2	0
Gedling Colliery Family Doctor and Death Fund	5	0	0
Glapwell Colliery Underground Field Club	5	5	0
Glossop Hospital Collection Committee	5	5	0
Olive and Partington Ltd.	10	0	0
Goldcar District Nursing Association	2	2	0
Goldthorpe Colliery Workers' Medical Fund	5	5	0
Gorton and Openshaw Locomotive Men's Club	1	1	0
Grassmoor Colliery Sick Club	5	5	0
Great Linford Good Samaritan Society	1	1	0
Gresford Colliery Benevolent Fund	10	10	0
Grindleford Hospital Committee	3	3	0
Grindleford Bridge Friendly Society	3	3	0
Hanley Amalgamated Friendly Societies' Association	5	5	0
Hanley Deep Pits Underground Workers' Emergency Benevolent Fund	1	1	0
Hardwick Colliery Sick and Accident Society	5	5	0
Hartley, William P. (London and Aintree), Ltd., Employees	5	5	0
Harvey and Sons Ltd., Employees	1	1	0
Haslingden and District Workpeople's Hospital Fund	10	10	0
Hawarden Bridge Steel Works Hospital Saturday Committee	5	5	0
Haydock District Nursing Association	5	5	0
Hayfield "Lily of the Valley" I.O.O.F., M.U.	3	3	0
Hayfield Hospital Aid Society	10	0	0
Hayward-Tyler and Co., Benevolent Fund	3	3	0
Hazel Grove and Offerton District Nursing Association	1	1	0
Heaton Works Employees' Medical Institutions Fund	1	1	0
Hemsworth Colliery Hospital Committee	5	0	0
Hemsworth Hospital Committee	3	3	0
Herbert, Messrs. Alfred, Ltd., Benevolent Fund	1	1	0
Heywood Hospitals, Nurses and Medical Charities	10	0	0
Hibbert & Buckland Ltd., Hospital Collection Fund	3	3	0
Hickleton Main Colliery Underground Workmen of Thurnscoe	5	5	0
Hickleton Main Colliery, Workmen's Medical Fund	5	5	0
Hickleton Main Surfacemen's Medical Society, Hospital and Death Levy Fund	2	2	0
High Peak Lodge of Freemasons	1	1	0
Higham Ferrers Hospital Week Committee	5	5	0
Hill House Perseverance Friendly and Industrial Society	1	1	0
Hinckley G.F.S. Joint Subscription, St. Mary's and Holy Trinity	1	1	0
	903	9	6

	£	s.	d.
	903	9	6
Hinckley "Good Intent" I.O.O.F., M.U.	6	6	0
Hodnet Parish of Hospitals' Collection	4	4	0
Holmewood and District Hospital Fund	5	5	0
Holmfirth "Loyal Yorkshiremen" Lodge 204, M.U.O.O.F.	3	3	0
Holwell Works and Ironstone Mines Hospital Fund	10	10	0
Homes for Aged, Needy and Incurable Jews, Manchester	2	2	0
Hope Valley Hospital Demonstration Committee	5	5	0
Howe Bridge Cotton Spinning Co., Workpeople's Hospital Committee	4	4	0
Huddersfield Charity Organisation and Guild of Help	1	1	0
Huddersfield District I.O.O.F., M.U.	1	1	0
Huddersfield Grand Divi. Sons of Temperance	1	1	0
Huddersfield District Loyal Victory Lodge, No. 395	1	1	0
Huntington, the A. W. Welfare Trust	2	2	0
Hyde, Mayor of, Workpeople's Hospital Fund	40	0	0
I.C.I. (Alkali) Ltd., Fleetwood Works Hospital Fund	3	3	0
I.C.I. (Lime) Ltd.	5	5	0
I.C.I. (Alkali) Ltd.	5	5	0
I.C.I. (Alkali) Ltd., Lostock Works Hospital & Contingencies Fund	4	4	0
Ireland Colliery Sick Club	5	5	0
Islip Works, Employees	5	5	0
Kettering and District Hospital Linen League	2	2	0
Kettering Iron & Coal Company's, Employees of	3	3	0
Kettleshulme "Loyal Offspring of Truth" Lodge O.F.	2	2	0
Kingsbury Colliery Accident Club	10	10	0
Kirkby Collieries' Hospital Fund :—			
Kirkby Colliery	5	5	0
Low Moor Colliery	5	5	0
Surface Workers	5	5	0
Kiveton Park and District Hospital Fund	5	5	0
Kiveton Park Colliery Hospital Fund	5	5	0
Lancashire and North Wales Cheshire Colliery Deputies' Association :—			
Tyldesley Branch	2	2	0
Wigan Branch	3	3	0
Walkden Branch	2	2	0
Lancashire and Cheshire Miners' Federation :—			
Crawford Branch	1	1	0
Plank Lane Branch	5	5	0
Lancashire Independent Hebrew Tontine Society	2	2	0
Leek Hospital and Convalescent Fund Committee	10	10	0
Leicester "Rock of Hope" Male Lodge	2	2	0
Leicester Charity Organisation Society	2	2	0
Leicester and County Saturday Hospital Society	5	5	0
	1,098	17	6

	£	s.	d.
	1,098	17	6
Leicester District I.O.O.F., M.U.	2	2	0
Lewis, J. B., and Sons, Ltd., Employees of	8	8	0
Linby "Good Intent" O.F.	1	1	0
Lincolnshire Area No. 4. G.O.O.F.	3	3	0
Littleborough "Benevolence" Lodge, No. 226	1	1	0
Liverpool Hebrew Distress Relief Society	1	1	0
Liverpool Ladies' Bikur Cholim Society	2	2	0
Liverpool Overhead Railway Servants' Benevolent Fund	2	2	0
Liverpool Personal Service Society	5	5	0
Lodge Colliery Employees' Hospital Fund	5	5	0
London Hospital Saturday Fund	75	0	0
London Teachers' Benevolent Fund	15	15	0
Long Eaton Hospital Carnival Committee	5	5	0
Longshaw Sheep Dog Trials Association	5	0	0
Lotus Club	1	1	0
Lotus Association (Employees' of Lotus Ltd., and Vik Supplies Ltd.)	5	5	0
Loughborough Brush Electrical Engineering Co., Hospitals and Homes Subscriptions Fund	1	1	0
Loyal Philanthropic Lodge, O.O.F.	1	1	0
Lucas, E. and W., Messrs., Ltd., Workmen of	1	1	0
Luddenden Foot Nursing Association	2	2	0
Luton (Beds.) Ceylon Baptist Church Sunday School	1	1	0
Lysaght's Workmen's Club, Scunthorpe	1	1	0
Lysaght's Joint Works Coal Committee	1	1	0
Lysaght's Messrs. John Ltd., Employees Spa Treatment Scheme	5	5	0
Manchester I.O. Bnei Brith, Harris Myers and Ephraim Harris Lodge, No. 5	1	1	0
Manchester I.O. Bnei Brith, Dr. Dulberg Lodge	1	1	0
Manchester Achei Brith, King Edward VII, Lodge	2	2	0
Manchester Achei Brith. Shield of Abraham, Dr. Herzl Lodge	2	2	0
Manchester Achei Brith. Shield of Abraham, Ida Cansino Lodge, No. 99	1	1	0
Manchester Independent and Progressive Tontine Society (Sunlight Brotherhood)	1	1	0
Manchester O.A. Maccabeans, Don Isaac No. 11 Society	2	2	0
Manchester Order of Israel and Shield of David F.S. Hebrew Tontine, The Hebrew Rev. Simon & Dr. Charles Dreyfus Lodge, No. 58	1	1	0
Manchester Jews Benevolent Society	3	3	0
Manchester Hebrew Tontine Society	2	2	0
Manchester Grand Order of Israel, Rev. J. H. Valentine and Professor Isaacs Lodge	1	1	0
Manchester Grand Order "Sons of Jacob" Jacob Portnoy Lodge, No. 23	1	1	0
Manchester G.O. Sons of Jacob, Morris Laski (Memorial) Lodge, No. 50	1	1	0
Manchester Jewish Ladies' Visiting Association	1	1	0
Manchester Linas Hazedek and Sick Relief Society	5	5	0
Manchester Typographical Society	2	2	0
	1,279	13	6

	£	s.	d.
	1,279	13	6
Manchester Unity I.O.O.F. Friendly Society, Mersey District	3	3	0
Mansfield Shoe Co., Hospital and Benevolent Fund	3	3	0
Mansfield Colliery Hospital Fund	10	10	0
Market Drayton Hospital Sunday Movement	2	2	0
Market Harborough and District Working Men's Club	1	1	0
Markham Collieries Sick and Accident Club	5	5	0
Marple District I.O.O.F., M.U.	2	2	0
Marple Urban District Council, Infirmary Day— Marple, Compstall, Ludworth, Mellor	2	0	0
Mellor Convalescent Fund	5	5	0
Meltham and Meltham Mills Sick and Aid Society	2	2	0
Mevril Employees Sick and Benevolent Fund	2	2	0
Midgley and Luddenden Nursing Association	1	1	0
Millom & Askam Hæmatite Iron Co., Workmen's Hospital Committee	3	3	0
Milnthorpe and District Nursing Association	1	1	0
Mirrlees, Bickerton and Day, Ltd., Workmen of	5	5	0
Monckton No. 3 Convalescent Fund	5	5	0
Monckton Main Convalescent Fund, 1, 2 and 5 Pits	5	5	0
Monk Bretton Nursing Association	3	3	0
Moorthorpe Hospital Committee	4	4	0
Morley, Messrs. I. & R., Heanor, Employees of	5	5	0
Morley, Messrs. I. & R., Daybrook Employees	2	2	0
Morley, Messrs. I. & R., Sutton-in-Ashfield Employees	6	6	0
Moss Hall and Wigan Junction Charity Fund	5	5	0
Nantwich "Loyal Poor Man's Friend" I.O.O.F., M.U.	2	2	0
National Union of Printing, Bookbinding and Paper Workers	5	5	0
National Association Local Government Officers' Benevolent and Orphan Fund	5	5	0
National Union of Textile Workers	4	4	0
National Farmers' Union (Alfreton Branch)	5	5	0
Nelson District Cloth Lookers & Warehousemen's Association	2	2	0
Nelson and District Weavers' Association	5	5	0
New Mills "Forget-me-not" O.F.	2	2	0
New Mills "Hand of Friendship" O.F.	1	1	0
New Mills "Rose of Sharon" O.F.	1	1	0
Newport (I.O.W.) "Earl Yarborough" O.F.	2	2	0
Newport Pagnell Loyal Chandos Lodge O.F., M.U., 1977	1	1	0
Newport Pagnell "Loyal Chandos" Lodge O.F., M.U., No. 197, National Health Section	1	1	0
Newport Pagnell "Loyal Chandos" Lodge O.F., M.U., No. 197, Voluntary Section	1	1	0
Newport Pagnell Court Unity A.O.F.F.S., Voluntary Section	2	2	0
Newport Pagnell Nursing and Good Samaritan Society	1	1	0
Newspaper Offices Employees Fund	4	10	0
Newton Chambers & Co. Ltd., Thorncliffe Colleries Benevolent Fund	17	10	0
	1,429	13	6

SPECIAL NOTICE.

Annual Subscriptions for 1939 are now due. Subscribers who have not already paid their subscriptions are earnestly asked to do so now and thus avoid the expense of sending out the usual subscription reminders.

[P.T.O

Home Address:

.....

.....

.....

.....19

I enclose .....*for*.. ....
guineas, being my annual subscription due to The Devonshire Royal Hospital and Buxton Bath Charity.

I also enclose..... .....*for*.. ....
being a donation.

Signature in full:

....
(Please say if Rev., Esq., Mrs., Miss, etc.)

NOTE.—All Cheques should be made payable to the Hon Treasurer, Williams Deacon's Bank, Ltd., Buxton.

To the
General Superintendent & Secretary,
Devonshire Royal Hospital,
Buxton.

	£	s.	d.
	1,429	13	6
Newton Chambers & Co., Messrs. Ltd., Thorncliffe Ironworks Convalescent Fund	5	5	0
Normanton Hospital Benevolent Society	5	5	0
Northampton Branch of the National Union of Boot and Shoe Operatives	5	5	0
Northampton District N.U.O. Free Gardeners	3	3	0
Northampton District M.U.O.F. "Good Intent" Lodge, 268	2	2	0
Northamptonshire District No. 28, I.O. Rechabites S.U.	2	2	0
North Manchester Hebrew Tontine Society	2	2	0
North Staffs. Provident Association, Friendly Society	10	10	0
North Staffs. Convalescent (Sir Smith Childs) Fund	5	5	0
North Staffs. Supplementary Convalescent Fund (Sir Smith Childs) for Tunstall, Golden Hill and Talke	3	3	0
Norton Colliery Workmen's Hospital Fund	5	5	0
Nottingham Imperial Order of Oddfellows	10	10	0
Nottingham O.F. "Lily of the Valley" Lodge	1	1	0
Nottingham Provincial Grand Lodge A.I.U.O.O.F.	3	3	0
Nuncargate Friendly Society	2	2	0
Oldham Operative Cotton Spinners' Provincial Association	10	10	0
Ollerton Colliery Workmen's Hospital Fund	3	3	0
Oswestry Ladies' Committee, Smithfield Coffee Rooms	5	5	0
Oswestry Philanthropic Lodge O.O.F., 1637, M.U.	1	1	0
Owain Glyndwr Lodge I.O.O.F., M.U.	1	1	0
Oxcroft Colliery Underground and Surface Sick Club	10	10	0
Oxcroft Colliery No. 3, Sick Club	3	3	0
Peak Dale Hospital Sunday Funds	3	10	0
Peak Forest Hospital Sunday Fund	1	11	0
Pearson and Co. (Chesterfield) Ltd., Hospital, Doctor and Benevolent Fund	3	3	0
Penrhyn Quarrymen's Hospital Fund	8	8	0
Perks, Messrs. F. and Sons, Ltd. (Employees' Collection)	5	0	0
Perth "Fair City" Lodge A.O. Shepherds	1	1	0
Pilkington (Doncaster) Hospital Fund	5	5	0
Pilkington's Pottery Social and Recreation Club	2	2	0
Pilsley Collieries Workmen's Hospital, Doctor and Fatal Accident Relief Society	5	5	0
Pinxton Hospital Committee	5	5	0
Pinxton Colliery Employees' Hospital Fund	6	0	0
Player and Sons, Messrs., Employees of	25	0	0
Post Office Engineering Dept., Manchester Area, Central Memorial Fund	0	10	6
P.D. Benefit Society	5	5	0
"Pride of the Dale" Lodge, R.A.O.B.	4	4	0
	1,611	19	0

	£	s.	d.	£	s.	d.
				1,611	19	0
Radcliffe Central Committee for Uniform Collection for Charities :—						
Messrs. Allen Walker & Sons Ltd. (Directors)	9	4	0			
Messrs. John Bentley & Sons (Radcliffe) Ltd.	3	0	0			
Messrs. Carr Manufacturing Co. (Radcliffe) Ltd.	0	10	0			
Messrs. Eagle Dyeing Co. Ltd.	5	0	0			
Messrs. Foundry Mills (Radcliffe) Ltd.	1	0	0			
Messrs. Hardcastle's (Radcliffe) Ltd.	1	0	0			
Messrs. A. & J. Hoyle Ltd. (Employees)	1	0	0			
Messrs. J. Hutton & Sons	0	10	0			
Lancs. Electric Power Co. Ltd., Kearsley	1	0	0			
Messrs. S. Lomax & Sons, Ltd.	8	13	0			
Messrs. Thomas Preston Ltd.	0	10	0			
Radcliffe Chamber of Trade	2	11	0			
Radcliffe Corporation (Office Staff)	1	0	0			
Radcliffe Corporation (Employees)	2	0	0			
Radcliffe & Farnworth District Gas Co. Ltd.	3	0	0			
Standard Manufacturing Co. (Radcliffe) Ltd.	2	0	0			
Woodhouse Hambley & Co. Ltd.	1	0	0			
	42	18	0			
Less Maintenance Fees	21	17	0			
				21	1	0
Ramsey "Court Albert Tower" A.O.F.				1	1	0
Ransome & Marle's Works Benevolent Fund				5	5	0
Raunds Hospital Week Fund Committee				5	5	0
Richmonds Employees' Benevolent Fund				8	8	0
Riddings Colliery Workmen				7	7	0
Riddings, Somercotes and District Hospital Council				5	5	0
Ringstead Hospital Committee				2	2	0
Robery's Welfare and Hospital Fund				5	5	0
Rochdale Card & Blowing Room, & Ring Spinners' Assoc.				5	5	0
Rochdale Equitable Pioneers' Society				10	10	0
Rose Bridge & Hindley Green Collieries Sick & Burial Society				5	5	0
Rossington New Village Nursing Association				20	0	0
Rotherfield (Sussex) A.O.F., 152, Court St. Denys, 4021				1	1	0
Rotherham Equalised District Order of Druids				5	5	0
Rubery, Owen & Co., Messrs., Benevolent Fund				10	0	0
Rufford Colliery Surface Sick, Accident and Death Society				5	5	0
Rural Workers Insurance Society, Lincoln				1	1	0
Rushden Hospital Week Committee				3	3	0
Rushden Town Band Club				1	1	0
Rushden Trades Hospital Convalescent Fund				5	5	0
Ruthin & District Nursing Association Convalescent Fund				1	1	0
				1,747	0	0

	£	s.	d.
	1,747	0	0
Scott & Slack, Messrs., Employees of	4	4	0
Shaw Card and Blowing Room, and Ring Frame Operatives' Benevolent Fund	5	5	0
Shaw Spinners' Hospital Fund	6	6	0
Sheepbridge Ironworks Benevolent Society	2	2	0
Sheepbridge Coal and Iron Co., Ltd., Langwith Colliery Workmen	10	0	0
Sheffield St. Stephen's Convalescent Fund	2	2	0
Sheffield Hospital Council	5	5	0
Shipley Collieries Workmen's Accident Society	5	5	0
Shirebrook Colliery Medical Aid Society	5	5	0
Shirebrook Colliery Medical Aid Society (W. Palmer)	5	5	0
Simpson, Wright and Lowe, Messrs., Employees' Hospital Saturday Fund	1	1	0
Skipton and District Oddfellows, M.U.	1	1	0
Slack Mills Workpeople's Infirmaries Fund	5	5	0
South Elmsall Friendly Societies' Council	5	5	0
South Elmsall Pretoria Working Men's Club	7	7	0
South Kirkby Charities Committee	10	0	0
South Kirkby Hospital Committee	4	4	0
South Kirkby Hospital Committee (H. Coghlan, Esq.)	4	4	0
South Normanton Colliery, Workmen's Hospital Committee	3	3	0
South Normanton Hospital Committee	5	0	0
St. Anne's Nursing and Sick Aid Association	2	2	0
Stanley Colliery Relief and Hospitals Fund	5	5	0
Stanton Ironworks Company, Employees' Benevolent Fund	3	3	0
Stanton-in-Peak Carnival Committee	7	7	0
Stevenson's (Dyers) Ltd., Directors and Staff	3	3	0
Stocksbridge Works Joint Hospitals Retention Fund	5	5	0
Stoke-on-Tern Hospital Fund	2	2	0
Stoke-on-Trent Branch Post Office Union Benevolent Fund	2	2	0
Stoke-on-Trent and District Post Office Fines and Gains Fund	3	3	0
Stoke-on-Trent County Borough Gas Committee	3	3	0
Stoke-on-Trent Parochial Nursing Committee	5	5	0
Stone Hospital Saturday Fund	5	5	0
Stoney Middleton "Determined" O.F.	1	1	0
Stoney Middleton, the village of, Hospital Committee	2	2	0
Stott, E. C. and Co., Ltd., Employees	2	2	0
Sudbury (Derby) "Lord Vernon" O.F., Voluntary Section	2	2	0
Swadlincote "Earl of Chesterfield" Lodge I.O.F., M.U., 208	2	2	0
Swanwick Collieries Workmen	5	5	0
Taylor, W. T. and Co., Ltd., Employees' Fund	5	5	0
Taylor Tunnicliffe & Co. Ltd., Works Benevolent Fund	1	1	0
Thoresby Collieries Surface, Sick, Accident & Relief Socy.	1	1	0
Thorne and District Miners' Welfare Scheme	5	5	0
Thorne and District Miners' Welfare Club and Institute	5	5	0
Thorne Colliery, Pit Head Baths Committee	5	5	0
Thurcroft Main Colliery Institute	10	10	0
Thurnscoe East Coronation Working Men's Club	5	5	0
Tideswell "Humane" A.O.O.F.	1	1	0
Tideswell and District Hospital Association	5	5	0
	1,951	11	0

	£	s.	d.
	1,951	11	0
Tideswell and District Hospital Association (R. Lomas) ...	5	5	0
Tideswell and District Ex-Service Men's Club Ltd.	1	1	0
Tideswell "Mysterious of the Peak" Lodge, I.O.O.F., M.U.	3	3	0
Todmorden District I.O.O.F.	3	3	0
Todmorden District Nursing Association & Hospital Fund	5	5	0
Tottington Medical Charities.....	5	0	0
Tredegar Workmen's Medical Aid Society.....	52	10	0
Tyldesley Colliery Bottom Hands S. & A. Society.....	4	4	0
Tyldesley Voluntary Hospitals Aid Committee	5	5	0
Union of Post Office Workers, Ashford, Kent	1	1	0
Victoria Hall "Help Myself" Society	5	5	0
Victoria Colliery Hospital Fund (North Staffs. Miners' Federation)	3	3	0
Wakefield and District Mineworkers' Convalescent Scheme	5	5	0
Wakefield Council of Social Service	3	3	0
Wakefield Victoria Nursing Association	1	1	0
Walsall Wood Colliery Benevolent Fund	3	10	0
Walton G. & Sons, Employees (Hosiery Dept.)	2	2	0
Warrington District I.O.O.F.	2	2	0
Warrington Whitecross Social and Recreation Club	3	3	0
Warsop Main Colliery, Workmen's Hospital Fund	5	5	0
Wellington & District United Hospitals Committee	3	3	0
West Bridgford U.D.C. Employees' Sick, Etc., Society.....	2	2	0
West Cumberland District R.A.O.B.	1	1	0
West's Gas Improvement Co., Ltd., Benevolent Fund Committee	3	3	0
Western Yorkshire Mine Workers' Convalescent Scheme	10	10	0
Weston Rhyn Council of Social Service	2	2	0
Whaley Bridge Shepherds' & Foresters' Joint Hospital Fund	2	2	0
Wharncliffe, Silkstone, Colliery Workmen's Hospital Fund	21	0	0
Whittington Moor and Newbold Hospital Committee	5	5	0
Widnes Football Club.....	1	1	0
Wigan Coal Corporation Ltd., West Leigh Pits Employees' Infirmary Fund	5	5	0
Wigan Coal Corporation Ltd., West Leigh Employees' Sick and Benevolent Fund	5	5	0
Wingfield Manor Colliery, Underground Workmen's Sick and Accident Society	3	3	0
Winster and District Branch British Legion	1	1	0
Wombwell Conservative and Unionist Club	1	1	0
Wombwell Hospital Sunday Movement	2	2	0
Wybunbury Loyal Bayley Lodge, 2818 I.O.O.F., M.U.....	2	2	0
	2,142	15	0

	£	s.	d.
	2,142	15	0
Yates, Haywood and Co., Benevolent Fund	3	3	0
Yorkshire Miners' Association—			
Barmbro' Main Branch	10	0	0
Bullcroft Y.M.A. Benevolent Fund	5	5	0
Emley Moor Branch	5	5	0
Thorne Branch	5	5	0
Wath Main Branch	5	5	0
Youlgreave Hospital Carnival Committee	5	0	0
Total	2,181	18	0

SUMMARY OF SUBSCRIPTIONS, 1938-39.

	£	s.	d.
ANNUAL SUBSCRIBERS	2,303	2	8
PUBLIC ASSISTANCE COMMITTEES	447	4	0
CO-OPERATIVE SOCIETIES	492	9	0
SOCIETIES	2,181	18	0
	5,424	13	8
ADD SUBSCRIPTIONS RECEIVED IN ADVANCE	80	2	0
	5,504	15	8
LESS SUBSCRIPTIONS DUE BUT NOT RECEIVED	378	15	3
	£5,126	0	5

LIFE SUBSCRIBERS FROM 1900.

	£	s.	d.
"B.B.H."	21	0	0
Bacon, N. H., Esq....	21	0	0
Bacon, R. Castell, Esq.	21	0	0
Bacon, T. W., Esq....	21	0	0
Baily, H. A., Esq., J.P.	21	0	0
Barlow, Miss A. E. T.	21	0	0
Bishop, John, Esq. ...	21	0	0
Brassey, Sir Leonard...	21	0	0
Browning, Dr. H. Mary	21	0	0
Chapman, Mrs. C. J....	21	0	0
Clarke-Jervoise, Miss M.	21	0	0
Creyke, Mrs. F. E. ...	21	0	0
Crisp, Mrs.	21	0	0
Cronin, C. W., Esq....	21	0	0
Cronin, W. D., Esq. ...	21	0	0
Dugdale Rev. Sydney	21	0	0
Eastwood, Thos., Esq.	21	0	0
Elkin, Miss E. M. ...	21	0	0
Everard, W. Lindsay, Esq.	21	0	0
Fowler-Butler, Mrs. ...	21	0	0
Gainsford, W., Esq. ...	21	0	0
Gamble, Miss H.	21	0	0
Greg, H. S., Esq.....	21	0	0
Griggs, Major F. R. ...	21	0	0
Hall, Mrs.	21	0	0
Hankey, Miss M. A. ...	21	0	0
Heap, Miss.....	21	0	0
Henriques, Miss	21	0	0
Hodson, Mrs. Hubert	21	0	0
Hollond, Mrs. A.	63	0	0
Hoyle, Miss M. T. ...	21	0	0
Huntsman, Mrs.	21	0	0
"E.G.H."	21	0	0
Kenyon-Slaney, Col. (In Memoriam, A.C.K.S.)	21	0	0
McConnel, F. R., Esq.	21	0	0
Meek, B. S., Esq. ...	21	0	0
Mellor, Capt. G. R. ...	21	0	0
Newton, Hon. Mrs. ...	21	0	0
Parr, Roger C., Esq.	21	0	0
Philips, Miss A. M. ...	21	0	0
Raper, W. D., Esq. ...	21	0	0
Richardson, J. H., Esq.	21	0	0
Smith-Bosanquet, Miss	21	0	0
Stanfield, Mrs.	21	0	0
Swain, Miss	21	0	0
Swain, John J., Esq.	21	0	0
Swain, Charles, Esq.	21	0	0
Swain, Matthew E., Esq.	21	0	0
Taylor, J. C. W., Esq.	21	0	0
Torbock, Mrs. F. H....	21	0	0
Torbock, Lieut-Com. R. H.	21	0	0
Trevor, The Lord.....	21	0	0
Vaughan, Dame Helen Gwynne	21	0	0
Webster, F. W., Esq.	21	0	0
Williams, W. P., Esq.	21	0	0
Worrall, J. Hall, Esq.	21	0	0
Total	£1218	0	0

LIFE GOVERNORS.

THE RECTOR OF STAVELEY.

THE TRUSTEES OF DAINE'S CHARITY, ASHTON-ON-MERSEY.

THE TRUSTEES OF JAMES HOLDEN, ROCHDALE.

Subscribers are requested to inform the General Superintendent and Secretary of any errors in the above list.

CHURCH COLLECTIONS FOR 1938-39.

The following collections in Churches and Chapels were received :—

	£	s.	d.
St. John's Church, Buxton	14	7	8
St. James's Church, Buxton	2	5	10
St. Mary's Church, Buxton	3	7	3
Congregational Church, Buxton	5	12	8
Fairfield Church (Golfer's Service)	5	0	0
Cheadle Parish Church	3	3	5
	£33	16	10

LIST OF GENERAL DONATIONS FOR THE YEAR, 1938-39.

	£	s.	d.
A.			
Miss E. Appleton	0	9	0
B.			
Miss Blackney	0	2	6
Miss M. C. Boulton	2	2	0
Brookhirst Switchgear Ltd.	3	12	0
Buxton Branch British Drama League	10	10	0
C.			
Miss E. M. Clarke	0	10	6
Co-operative Wholesale Society (Health Insurance Section)	200	0	0
D.			
His Grace the Duke of Devonshire (part proceeds of admission to Chatsworth)	55	0	0
E.			
Mr. Errat	0	1	0
Miss J. Ellis Jones	1	1	0
G.			
The Misses Goodman	3	3	0
Mrs. Groves	2	5	0
H.			
Mrs. G. Hahlo	1	1	0
Hebden Bridge District Demonstration Committee	5	0	0
K.			
Mr. C. Kettleby	1	0	0
The Rev. F. Kennen	1	1	0
L.			
Mrs. L. Littler	0	1	0
M.			
Midland Co-operative Convalescent Fund	52	10	0
P.			
The William and Jane Prescot Charities	2	2	0
R.			
Miss O. Rockacre	1	10	0
S.			
Rev. Canon W. Smith	0	1	0
T.			
H. R. Turner, Esq.	150	0	0
Research Fund.			
Imperial Chemical Industries, per Dr. G. C. Pether	50	0	0

GENERAL DONATIONS—£100 AND UPWARDS.

		£
1866	Rev. J. A. Rhodes	100
1873	Lord Overstone	100
1876	Duke of Devonshire	1500
1877	J. W. Macrae, Esq.	100
1878	J. Chadwick, Esq.	100
1878	Lord Overstone	100
1878	Bryce Smith, Esq. (in accordance with the wish of the late Miss Bryce Smith)	100
1878	Anonymous	100
1885	W. C. Brocklehurst, Esq.	100
1886	I. Walker's Representatives	100
1888	Viscountess Ossington	100
1897	Chatsworth House Party	205
1902	Joseph Harvey, Esq. (Samaritan Fund)	728
1903	Miss L. E. Ashton Rigby	500
1904	J. E. Greenwood, Esq.	350
1907	Mrs. Hoskins (in Memory of the late Miss Palmer), per Dr. Lorimer	200
1907	Duke of Portland	125
1911	Duke of Devonshire	100
1916	The Wholesale Co-operative Society, Ltd. (Clinical Pathologist Fund)	150
1916	The English Sewing Cotton Co., Ltd. (Clinical Pathologist Fund)	100
1919	Duke of Devonshire	100
1920	Duke of Devonshire	100
1920	Anonymous	1000
1921	Anonymous	100
1921	Robert Whitehead, Esq. (Ground Improvement)	100
1922	Anonymous	200
1922	Derbyshire Freemasons (Balance of Orthopædic Fund)	250
1922	Clifford Temple, Esq. (In Memory of the late John Temple, Esq., C.B.)	200
1922	Messrs. Greenall, Whitley & Co.	1000
1923	Alderman George Slater	1000
1924	Messrs. Whitehead and Clarkson	200
1926	Miss E. M. Fairbrother	206
1926	Clifford Temple, Esq.	300
1927	Clifford Temple, Esq.	100
1927	Robert Whitehead, Esq. (For provision of Easy Chairs for Patients)	100
1929	Clifford Temple. Esq.	100
1930	Clifford Temple, Esq.	100
1931	Clifford Temple, Esq.	200
1931	Mr. and Mrs. H. R. Turner	150
1932	Mr. and Mrs. H. R. Turner	150
1932	Walter Wm. Wadsworth, Esq.	500
1932	Mrs. G. L. Crowther	500
1932	Mr. and Mrs. H. R. Turner	150
1933	Mr. and Mrs. H. R. Turner	150
1934	Mr. and Mrs. H. R. Turner	150
1934	The Trustees of Smith's Charities (Kensington Estate)	200
1935	Co-operative Wholesale Society (Health Insurance Section)	300

		£
1935	Mr. and Mrs. H. R. Turner	150
1936	Mr. and Mrs. H. R. Turner	150
1936	Co-operative Wholesale Society (Health Insurance Section)	200
1936	The Trustees of Smith's Chairity	100
1936	Walter H. Langshaw, Esq. (U.S.A.)	100
1937	Co-operative Wholesale Society (Health Insurance Section)	200
1937	Mr. H. R. Turner	150
1938	Co-operative Wholesale Society (Health Insurance Section)	200
1938	Mr. H. R. Turner	150

BUILDING FUND DONATIONS—£100 AND UPWARDS.

		£
1916	Robert Whitehead, Esq.	1000
1916	The Stavely Coal & Iron Co.	1000
1916	Charles Paxton Markham	1000
1916	Duke of Devonshire	250
1916	Miss Eaton Jones	105
1916	H. A. Hubbersty, Esq.	100
1916	T. H. Lowthian, Esq.	100
1916	E. M. Mundy, Esq.	100
1917	Lord Doverdale	100
1917	William Wilson, Esq.	1000
1917	The English Sewing Cotton Co., Ltd.	100
1917	Mr. and Mrs. J. H. Longbottom	252
1917	The Nottingham Miners' Association	500
1917	Duchess of Portland	100
1917	Pilkington Bros.	100
1918	The Cotton Districts Convalescent Fund	100
1920	The English Sewing Cotton Co.	105
1921	Mrs. Bell	100
1921	Mr. and Mrs. Lincoln Chandler	100
1922	J. Aspell, Esq.	100
1922	Mrs. Herbert Greaves	100
1922	T. H. Lowthian, Esq.	100
1922	Edward Pilkington, Esq.	100
1922	Messrs. Platt Bros.	100
1922	Messrs. Reckitt and Sons	105
1923	Bleachers' Association (Manchester)	100
1923	Robert Whitehead, Esq.	500
1925	The Executors of John Daine, Esq.	200
1925	The Executors of the late Sir William P. Hartley	500

LIST OF SUBSCRIBERS

TO

THE CLOCK TOWER OF THE HOSPITAL

WHICH WAS ERECTED IN 1881-2

AS A

TESTIMONIAL

TO

WILLIAM HENRY ROBERTSON, M.D., F.R.C.P., J.P.,

SENIOR PHYSICIAN FROM THE ESTABLISHMENT OF THE DEVONSHIRE HOSPITAL IN 1858. SENIOR CONSULTING PHYSICIAN FROM 1865, AND CHAIRMAN OF THE BOARD OF TRUSTEES AND COMMITTEE OF MANAGEMENT FROM JANUARY, 1866.

	£	s.	d.
His Grace the 7th Duke of Devonshire, K.G., £200, also the Clock with Cambridge Chimes, £600	800	0	0
J. Chadwick	200	0	0
R. R. Duke	25	0	0
"W. Y." per Dr. Robertson	21	0	0
In Memory of "E. R."	20	0	0
In Memory of "E. P."	20	0	0
F. Cooper	20	0	0
F. K. Dickson, F.R.C.P.	10	10	0
T. Salt & Co.	10	10	0
Hearon, Squire and Francis	10	10	0
R. Wade, Sons & Co.	10	0	0
S. Warburton	10	0	0
H. Charlewood	10	0	0
Miss H. J. Wakefield	10	0	0
N. W. Gibson, M.A.	10	0	0
J. Tetley & Sons	10	0	0
T. Warner	10	0	0
Mrs. C. Sherwin-Gregory	10	0	0
Mrs. Pym-Reading	10	0	0
R. L. Chance	10	0	0
J. W. Taylor	5	5	0
Mrs. Owen White	5	5	0
A. Hardwick	5	5	0
T. Rhodes	5	5	0
P. Cadman	5	0	0
J. Paget	5	0	0
Lady Waterpark	5	0	0
Misses Lucas	5	0	0
C. Milner	5	0	0
Rankin & Co.	5	0	0
G. H. Leather	5	0	0
Miss Thexton	5	0	0
Sir G. Yule	5	0	0
I. Walton	5	0	0
E. C. Milligan	5	0	0
W. Malam, M.A.	5	0	0
H. Evans	5	0	0
G. F. Barnard	5	0	0
A. Barnett	5	0	0
T. H. Lowthian	5	0	0
Mrs. A. W. Smith	5	0	0
P. Le Gros	5	0	0
R. Barbour	5	0	0
E. Shenton	5	0	0
W. Currey	5	0	0
H. Philips	5	0	0
Mrs. Buckley	5	0	0
J. Bright	5	0	0
J. Thornycroft, M.A.	5	0	0
T. Gregory	5	0	0
Mrs. Oliphant	5	0	0
Miss A. Paget	5	0	0
G. Wainwright	5	0	0
72 Subscribers under £5	109	8	6

BEQUESTS—£100 AND UPWARDS.

		£	s.	d.
1847	Mrs. Foxlow ...	100	0	0
1847	Mrs. Holland ...	200	0	0
1854	Mrs. Bamford ...	100	0	0
1856	W. Lewis, Esq. .	100	0	0
1859	J. Henderson, Esq.	100	0	0
1865	W. Phillips, Esq.	100	0	0
1867	Miss Emma Hurt	100	0	0
1868	W. Gibson, Esq.	250	0	0
1868	W. Sharman, Esq.	261	5	10
1869	Mrs. Frances Pearson.....	100	0	0
1873	Mrs. B. Robinson.....	3384	4	3
1874	W. Barnett, Esq.	1000	0	0
1874	J. Bagshaw, Esq.	450	0	0
1879	Miss Marriott...	100	0	0
1879	Miss E. Daine...	900	0	0
1879	Mrs. D. V. Harcourt	500	0	0
1880	Miss J. Wheatley	100	0	0
1882	W. Carter, Esq.	100	0	0
1883	Mrs. Barnes	450	0	0
1883	E. E. Mollady, Esq.	500	0	0
1884	Rev. B. Moore...	100	0	0
1884	Jas. Anderson, Esq.	315	0	0
1884	Tobias Child, Esq.	100	0	0
1886	John Slack, Esq.	136	18	1
1886	R. Wheatley, Esq.	100	0	0
1887	Miss Nightingale	1000	0	0
1887	Robert Cocks, Esq.	100	0	0
1889	Mrs. S. Drabble	100	0	0
1891	R. W. Hollon, Esq.	200	0	0
1891	Miss M. Platt ...	500	0	0
1891	Miss Elizabeth Hurt	100	0	0
1896	Miss Elizabeth Emmott	100	0	0
1896	Miss Charlotte Hull	100	0	0
1896	Thos. Marsden, Esq.	500	0	0
1897	Mrs. Overend ...	500	0	0
1898	Mrs. Howard ...	1000	0	0
1899	Mrs. Bourne	100	0	0
1900	Mrs. S. A. Levett	100	0	0
1900	W. C. Brocklehurst, Esq. ...	300	0	0
1900	Samuel Gradwell Esq.	450	0	0
1901	Chas. Wheatley, Esq.	250	0	0
1902	Miss E. Trimmer	100	0	0
1903	Miss S. Hurt	100	0	0
1903	Dr. R. O. G. Bennett	100	0	0
1904	Mrs. Turnbull...	1700	0	0
1904	Mrs. Henry Bloom Noble	250	0	0
1904	Walter Evans, Esq.	250	0	0
1904	Miss Vernon Wentworth ...	100	0	0
1905	Mrs. Mary Chrimes (includes Interest)	816	8	8
1905	G. Martin, Esq.	180	0	0
1906	Mrs. Barlow ...	100	0	0
1906	Mrs. Turnbull ...	134	17	3
1906	Hon. S. F. Cavendish.....	100	0	0
1906	Miss Elizabeth Flint	500	0	0
1906	F. W. Webb, Esq.	1000	0	0
1906	The James Holden Trustees...	2000	0	0
1907	Mrs. Chrimes (Balance)	125	0	0
1907	Mrs. DeLaney...	144	2	0
1908	W. Brindle, Esq.	300	0	0
1908	Mrs. Rylands ...	100	0	0
1908	Dr. Geo. Lorimer	1200	0	0
1909	Dr. Geo. Lorimer	3000	0	0
1910	Dr. Geo. Lorimer	1461	7	10
1912	Miss Helen Swindells	2000	0	0
1913	Mrs. Jane Ash...	500	0	0
1913	Miss J. S. Rogers	500	0	0
1917	Edward Wadsworth, Esq....	1000	0	0
1917	Mrs. E. H. Scott	200	0	0
1918	Mrs. S. J. Waddell	481	8	6

	£	s.	d.
1918 J. H. L. Seebolm, Esq.	193	6	11
1919 Miss A. Orme	100	0	0
1919 Mrs. E. Rothwell	100	0	0
1921 Hon. Lady Wantage	500	0	0
1922 R. A. Sawdon, Esq. (per Dr. F. R. Sawdon)	134	8	2
1922 B. I. Whitaker, Esq.	500	0	0
1923 Miss Mary Champness	505	2	0
1924 Miss S. M. Harrop	100	0	0
1924 Mrs. Barclay-Harvey	500	0	0
1925 Thos. Hamer, Esq.	500	0	0
1925 Robt. S. Milner, Esq.	200	0	0
1925 Miss G. E. Webb	500	0	0
1926 W. S. Kinch, Esq.	300	0	0
1926 Herbert Holland, Esq. (1st payment)	1800	0	0
1927 Sir Alfred Seale Haslem	100	0	0
1927 G. E. Lowe, Esq.	2000	0	0
1928 Herbert Holland, Esq. (2nd payment)	1800	0	0
1928 Miss I. M. Jackson	1327	12	1
1928 Mrs. C. E. Slyman	250	0	0
1928 Rowland Swann, Esq.	1000	0	0
1929 "The Ada Mary Cryer Fund"	5000	0	0
1929 Edwin Ogden, Esq.	500	0	0
1929 Alfred Bearby, Esq.	100	0	0
1930 C. A. Bailey, Esq.	100	0	0
1931 Edward T. Barlow, Esq. (1st Payment)	100	0	0
1932 Mrs. Jane Ash	392	9	0
1932 T. H. Lowthian, Esq.	1000	0	0
1932 Mrs. J. E. C. Caulfield	500	0	0
1932 Edwin Hoyle, Esq.	300	0	0
1932 Edward T. Barlow, Esq. (Balance)	50	0	0
1933 R. B. Ferguson, Esq.	200	0	0
1933 Exors. of the late James Greaves Esq.	1000	0	0
1933 Exors. of the late Miss E. M. Moss	100	0	0
1934 Exors. of the late Mrs. M. E. Turnbull	101	1	9
1935 Mrs. S. J. Parry	244	5	0
1936 Mrs. R. E. Jepson	658	8	0
1936 Dr. G. H. Thompson (part)	572	7	4
1936 Miss Helen Woolley Winterbottom	500	0	0
1939 James Henry Stephens Bequest (per Lloyds Bank Ltd.)	500	0	0
Exors. of the late Dr. G. H. Thompson (Balance)	197	3	1
$3\frac{1}{2}\%$ War Stock	4466	0	0
	4663	3	1

GIFTS, 1938 to 1939.

Anonymous	Gramophone Records.
Anonymous	Periodicals.
Anonymous	Books.
Anonymous	"Country Life."
Anonymous	Foot Rest
Anonymous	Books and Dominoes.
Anonymous	Silver Paper.
Adams, Miss S.	Silver Paper.
Affleck & Brown, Messrs.	Gifts (Xmas).
Ainsworth, Mr. A. C.	Refreshments (Xmas)
Ainsworth ,Mrs. A. C.	Periodicals.
Allen, Mr. A. G.	Sweets (Flag Day).
Allen, Mr. J. T.	Fruit (Harvest Festival).
	Fruit, Bags, etc. (Flag Day).
	Oranges (Xmas).
Allcock, Mrs....	Silver Paper.
Allen & Hanbury's Ltd., Messrs.	Toffee (Xmas).
Allinson, Mrs. J.	Periodicals.
Allott, Miss	Bed Jacket.
Applebee, Dr. Moya	Biscuits (Xmas).
Archer, the late Miss E.	Bed Socks (Xmas).
Ash, Miss C. and Master H. ...	Silver Paper.
Ashmore, Joan...	Silver Paper.
Ashmore, Clifford	Silver Paper.
Ashmore, Derek	Silver Paper.
Ashworth, Mrs.	Books.
Bagshaw, Miss Bessie	Periodicals.
Batty, Master B.	Silver Paper.
Barlow, Mrs....	Books and Fruit.
Barton, Mr. and Mrs. J. F. ...	Apples (Xmas), Magazines.
Bellamy, Mrs.	Silver Paper.
Bennett, Miss Ann	Silver Paper.
Bendall, Miss	Socks (Xmas).
Bennett, Mrs. J.	Silver Paper.
Beresford, Mrs.	Silver Paper.
Bickerton, Mrs.	Periodicals and Magazines.
Bishop, Mr. A.	Periodicals.
Blackwell, Mrs.	Periodicals.
Boardman, Miss	Dressing Gowns (Xmas), Books, Periodicals, Medicine Bottles.
Blunt, Miss Marion	Magazines and Books.
Boddington, J. E. (Pavilion Gardens)	Flowers (Flag Day).
Booth, Mr. and Mrs. G. A. ...	Apples (Xmas).
Boots' Booklovers' Library ...	Books.
Bott, Mrs. S.	Periodicals.
Boulton, Mrs.	Milk Tops and Silver Paper.
Bounds, Capt. J. H. and Miss Joan	Xmas Gifts, and 126 yds. Chintz.
Bovril Ltd.	Balloons, Chocolates, Novelties (Xmas).
Bowles, Miss Audrey	Silver Paper.
Brodie, Mrs.	Periodicals.

Bronson, Mrs.	Table Mats.
Broadbent & Hewitson, Messrs. ...	Sweets (Flag Day).
Brunt, Messrs. J. and Son ...	Bread (Harvest Festival), Cake (Xmas), Pastries (Flag Day).
Buckley, Dr. C. W.	Periodicals.
Burgess, Misses Joyce and E. ...	Silver Paper.
Burgon's, Messrs.	Oranges (Xmas).
Burslem & District Industrial Co-op. Society	Chocolates (Xmas).
Burbage (Christ Church)	Fruit and Eggs.
Buxton Boy Scouts and Cubs ...	Silver Paper.
Buxton and District Hospital ...	Wheel Chair and Silver Paper.
Cantrell, Mrs. Hall	Periodicals.
Cavendish High School	"Punch."
Chappell, Mr. T.	Silver Paper.
Chatsworth Estate, per Mr. H. C. Sweeting...	Evergreens.
Chandler, Mrs.	Silver Paper.
Chamberlain, Miss	Periodicals and Silver Paper.
Churchill, Mr. A. E.	Cosmetics (Flag Day).
Cockerill, Miss	Silver Paper.
Collinson, T. and Sons, Ltd. ...	Chocolates (Flag Day and Xmas).
Congregational Church Sunday School	Flowers and Eggs.
Cooper, McDougall & Robertson Ltd., Messrs.	Toilet Soap (Xmas).
Cowtan, Mrs.	Periodicals.
Cox, Mr. W. H.	Brawn.
Coxell, Mrs.	Magazines.
Davidson, Mrs.	Books.
Dennis, Mr. S. J.	Silver Paper.
Dobbie, Mrs. M.	Games, Puzzles, etc.
Drewry, Mr. G.	Holly (Xmas).
Dunleary, Mrs.	Chocolates (Flag Day).
Eden King, Rev. G. and Mrs. ...	Periodicals and Silver Paper.
Edlin, Mrs. Vernon	Cards and Scrapbook for Children.
Einersen, Miss C.	Books.
Emery, Mrs.	Books.
Emeric de St. Dalmas, Miss ...	Eggs.
Fairfield Mixed School, Scholars of	Silver Paper.
Fairfield Church Sunday School. ...	Flowers, Fruit, Vegetables, etc.
Fennelly, Mrs.	Marmalade and Apricot Jam.
Finney, Mrs.	Biscuits (Xmas) and Gifts (Flag Day).
Fitzgeorge, Mrs. E.	Tinfoil.
Fox, Mrs.	Games and Cards.
Furnival, Mrs.	Periodicals.
Freeman, Miss M.	Periodicals.

Gammon, Mr. M.	Silver Paper.
Garlick, Mrs.	Custard Jug and Powder.
Gent, Mr. W. T.	Periodicals.
Gibson, Messrs.	Mistletoe (Xmas).
Gilleney, Miss	Flowers (Flag Day).
Goldthorpe, Mr. H.	Confectionery (Xmas).
Goodwin, Mabel	Silver Paper.
Goodchild, Mrs. Robin	Scarves.
Gould, Mrs.	Silver Paper.
Greaves, Mrs.	Plants and Ferns (Flag Day). Periodicals, Books.
Green, Janet	Silver Paper.
Green, Mrs.	Magazines.
Griffiths, Dr. and Mrs. G. J. ...	Chocolates and Sweets (Xmas).
Grosvenor, Master James	Silver Paper.
Hadfield, Mrs.	Books and Periodicals.
Hardman, Mrs.	Silver Paper.
Hargreaves, Messrs.	China (Flag Day).
Hall, Miss B.	Periodicals and Silver Paper.
Headington, G. & Sons, Messrs.	Fruits (Xmas), Chocolates (Flag Day).
Higginbottom, Miss	Silver Paper.
Herbert, Mrs.	Crackers (Xmas).
Hickey, Mrs. E.	Periodicals.
Hill, Mrs. M.	Basket and Doll (Flag Day)
Hill, Miss H.	Jam.
Hindle, Mrs.	Bath Salts and Powder.
Hinmers, Mrs.	Periodicals.
Hodgson, Mr. F.	Pictures.
Holmes, Miss...	Fruit (Xmas).
Holmes, Mr. F. A., J.P.	Socks (Xmas).
Howes, Mrs. A.	Tea Cosy (Flag Day).
Howes, Mrs. G.	Tablecloth.
Howell, Master L.	Silver Paper.
Hughes, Miss	Flowers (Flag Day).
Hutchinson, Miss	Silver Paper.
Ibbotson Keer, J.	Wheel Chair.
Jackson, Mrs.	Silver Paper.
Jennison, Mrs.	Hot Water Bottle and Covers.
Johnson, Basil, Joan and Phyllis	Roses.
Kirkpatrick, and Winnie Smith ...	
Kerfoot, Mrs. E. Hodgson... ...	Periodicals.
Kershaw, Mrs. E. Mostyn ...	Biscuits and Confectionery (Xmas)
Kershaw, Mr. and Mrs. G. Vaughan	Crackers, Periodicals (Xmas).
Kenwood, Mr.	"Punch."

At all times

are GIFTS of

Eggs, Flowers, Fruit,

Vegetables,

most acceptable

and will be

gratefully acknowledged

by the

General Superintendent.

GYMNASIUM.

Kershaw, Mrs.	Flowers.
Kershaw, Miss M.	Books.
King Sterndale Harvest Festival ..	Flowers, Fruit and Vegetables.
King, Mrs.	Flowers (Flag Day).
King, Miss	Books and Silver Paper.
Kitchen, Mr. and Mrs. R. B. ...	Magazines.
Knott, Miss	Fruit and Confectionery (Xmas).
Lane, Miss	Books.
Lee, Mr. S.	Periodicals and Silver Paper.
Lee, Mr. F.	Silver Paper and Periodicals.
Levan, Mr. Horace	Wheel Chair.
Leventon, Miss Holly	Turkey (Xmas).
Lyall, Mr.	Medicine Bottles.
Lyall, Miss E.	Xmas Cake.
Lyon, Mrs. W. F.	Xmas Gifts.
Machin, Miss	Xmas Gifts.
MacFisheries, Messrs.	Bananas (Flag Day).
Mansfield, Sutton & District Co-op. Society Ltd.	Confectionery (Xmas).
Meredith, Miss M.	Silver Paper.
Meredith, Mr. J. and Miss W. ...	Silver Paper.
Middleton, Mr. J.	Silver Paper.
Mill, Mrs. W. F.	Tomatoes and Flowers (Flag Day), Periodicals, Books and Linen.
Milligan, J. and Sons, Messrs. ...	Fancy Goods (Flag Day).
Moss, Eileen	Silver Paper.
Morford, Mr....	Books and Medical Requisites.
Morley, Miss	Silver Paper.
Morten, Mrs. M.	Magazines.
Needham, Mr. G. H.	Oranges (Xmas).
Needham, Mrs. Windsor	Periodicals.
Nelson, Mrs.	Book and " Punch."
Nesbitt, Masters F. and S. ...	Silver Paper, Magazines.
Newton, Mrs.	Periodicals.
Ost, Mr. and Mrs. J. D.	Books, Magazines and Periodicals.
Oxo Limited	Novelties (Xmas).
Parke Davis and Co.	Tooth Paste (Xmas).
Paulson, Col. and Mrs. F. L. ...	Gramophone Records.
Peacock, Miss	Silver Paper.
Pickford, Hon. Dorothy	Flowers and Fruit (Flag Day).
Pickford, Mrs.	Silver Paper.
Pilkington, W. and Sons	Xmas Gifts, Chocolates (Flag Day).
Pilkington, Miss	Silver Paper.
Potter, Mrs. M. W.	Oranges (Xmas).
Potter, Mrs. J. Y.	Periodicals.
Purdy, Miss	Silver Paper.

Radford, Mr. R.	Silver Paper.
Ramsden-Jodrell, Mrs., C.B.E. ...	Cakes, Geese and Rabbits (Xmas).
Randall, Mr.	Periodicals.
Rawlings, Miss	Fruit (Xmas).
Redfern's Ltd., Messrs.	Rubber Mat for Entrance.
Redfern, Mrs.	Lemon Cheese (Flag Day).
Rhodes, Mrs. Parker	Pheasants (Xmas).
Richardson, Miss M.	Periodicals.
Rigby, Mrs.	Tea Cosy.
Roberts, Mrs.	Silver Paper.
Robertson, Mr. Duncan	Silver Paper.
Robertson, Mrs.	Flowers (Flag Day).
Robertson, Mrs.	Linen.
Robinson, Miss M. Gilkes	Lavender (Flag Day).
Robinson, Mr. L. W. H.	Periodicals.
St. Ann's Hotel	Xmas Trees and Periodicals.
St. Mary's Church	Eggs.
Salt, Mrs. W.	Periodicals.
Sanders, Lucy	Periodicals.
Sassoon, Miss Kathleen	Gifts (Xmas).
Smith, Mrs. Shawcross	Periodicals.
Sheffield Transport Department Employees Club	Two Sets Billiards Balls.
Sheldon, Rev. J. B.	Periodicals and Silver Paper.
Shipley, Mrs....	Silver Paper.
Shufflebotham, Messrs. J. E. ...	Gifts (Flag Day).
Slack, Mr. S.	Silver Paper.
Slack Bros.	Pork Pies.
Smith, F. J., Esq.	Fruit.
Smith, Messrs. W. H. and Son ...	Gifts (Flag Day) and Periodicals.
Spa Nursing Home	Wheel Chair.
Staveacre, Mr. W. V.	Apples (Xmas).
Stening, Miss	Silver Paper.
Stevenson, Mr. J. H.	Books.
Stone, Mrs.	Periodicals and Silver Paper.
Strain, the late Mr. J. Loudon ...	Flowers and Plants (Flag Day)
Sutcliffe, Mrs.	Periodicals.
Sutton, Mr. J. E.	Socks.
Summers, Ald. Mrs.	Chocolate Biscuits (Flag Day).
Sweeting, Mr. H. C.	Flowers (Flag Day).
Tarr, Miss	Flowers (Flag Day).
Thompson, Mrs. Eccles	Flowers (Flag Day).
Tidswell, Mrs.	2 Wheel Chairs.
Towes, Mrs.	Periodicals.
Traynor, Mrs.	Silver Paper.
Tunnicliffe, Mr.	Fruit and Bowl (Flag Day).
Turner, Mr. H. R.	Bottled Fruit.
Turner, Mr. and Mrs.	Xmas Gifts.
Walker, Mr.	Silver Paper.
Walker, Mrs....	Magazines and Periodicals, Silver Paper and Books.

Wallis, Miss	Flowers (Flag Day).
Wander, A., Ltd.	Ovaltine.
Waterhouse, Mrs.	Silver Paper.
Watts, Mrs.	Silver Paper.
Webster, Master D.	Silver Paper.
Webster, Mrs. J. J....	Silver Paper.
West, Mrs. F.	Magazines.
West, Frank, Esq.	Books.
Whiteley, Mrs.	Magazines.
Whittaker, Mrs.	Flowers (Flag Day).
Whitehead, the late R., J.P. ...	Flowers (Flag Day).
Wicks, Sidney F.	Books.
Wilson, Mr. M. Tan	Periodicals and Books.
Wilshaw, Mrs.	Flowers.
Wilton, Mrs.	Periodicals.
Williams, G. A. (H. Rains & Co.)	Firewood.
Woolworth, F. W. and Company	Gifts for Flag Day.
Wright, Master T.	Silver Paper.
Wright, Mr. S. T.	Silver Paper.
Wrigley, Mrs.	Roses (Flag Day).
Wrigley, Mrs. (Whaley Bridge) ...	Flowers (Flag Day).
Wynne, Mr. Albert	Books and Games.
Young, Mr. Markham	Silver Paper.

RESIDENCES OF PATIENTS.

ADMITTED DURING THE TWELVE MONTHS ENDED MARCH 31st, 1939.

Bedfordshire (26).

Bedford	8
Ampthill	2
Arlesey	2
Barton	1
Biggleswade	1
Bromham	1
Clapham	1
Dunstable	1
Kempston	1
Leighton Buzzard	1
Luton	3
Marston	1
Potton	1
Saarnbrook	1
Stewartby	1

Buckinghamshire (15).

Aylesbury	1
Bletchley	2
Castlethorpe	1
Hanslope	1
High Wycombe	2
Linslade	1
New Bradwell	1
Newport Pagnell	2
Olney	2
Stoney Stratford	1
Wolverton	1

Cambridgeshire (7).

Cambridge	1
Abington	1
Ely	2
March	3

Cheshire (251).

Chester	18
Altrincham	10
Birkenhead	11
Bollington	4
Brooklands	1
Cheadle	10
Congleton	11
Crewe	12
Dovenham	1
Dukinfield	7
Eastham	2
Egremont	1
Ellesmere Port	1
Gatley	1
Hale	2
Handforth	1
Heswall	1
Hazel Grove	1
Hyde	23
Knutsford	2
Macclesfield	28
Malpas	3
Mobberley	1
Nantwich	5
New Brighton	1
New Ferry	1
Northenden	2
Northwich	12
Port Sunlight	1
Poynton	2
Runcorn	4
Sale	5
Stockport	27
Stockton Heath	1
Strines	1
Stalybridge	14
Timperley	4
Tranmere	1
Wallasey	1
West Kirkby	1
Whaley Bridge	9
Walton	1
Wirrall	4
Winsford	1
Weaverham	1

Cornwall (2).

Saltash	1
Falmouth	1

Cumberland (13).

Millom	3
Maryport	2
Penrith	3
Whitehaven	4
Workington	1

Derbyshire (584).

Derby	25
Ashbourne	5
Ashford	1
Ashover	2
Bamford	1
Alfreton	14
Bakewell	6
Belper	8
Biggin	1
Bradwell	1
Brailsford	1
Brimington	5
Buxton	343
Castleton	2
Chaddesden	2
Chapel-en-le-Frith	25
Chesterfield	21
Chinley	7
Clay Cross	6
Clown	1
Church Gresley	1
Codnor	3
Dove Holes	1
Denby	1
Glossop	5
Hartington	5
Hadfield	3
Hayfield	1
Heanor	2
Holbrook	1
Holmewood	1
Horsley	1
Ilkeston	7
Kilburn	2
Matlock	4
New Mills	6
New Whittington	1
Oakerthorpe	1
Pilsley	5
Riddings	3
Ripley	7
Shardlow	2
Shirebrook	3
Somercoates	2
South Normanton	2
Stonebroom	1
Stretton	1
Swanwick	2
Sudbury	2
Swadlincote	1
Tideswell	25
Wirksworth	1
Wingfield (N.)	2
Youlgreave	2

Devonshire (3).

Braunton	1
Hennock	1
Newton Abbott	1

Dorset (3).

Blandford	1
Parkstone	2

Durham (21).

Durham	1
Bilquay-on-Tyne	1
Bishop Auckland	1
Eastgate	1
Frosterby	2
Gateshead	6
Hebburn	1
Houghton-le-Spring	1
Jarrow	1
Stockton-on-Tees	1
South Shields	1
Tynedock	1
Wassingham	3

Essex (12).

Abridge	1
Chelmsford	1
Clacton-on-Sea	2
Canvey Island	1
Fleet	1
Ilford	1
Maldon	2
Toppesfield	1
Epping	1
Walthamstow	1

Gloucestershire (4).

Cheltenham	1
Cirencester	1
Nailsworth	1
Woolaston	1

Hampshire (5).

Andover	1
Borden Camp	1
Bournemouth	1
Cosham	1
Winchester	1

Herefordshire (3).

Hereford	3

Hertfordshire (7).

Barnet	1
Hitchen	1
King's Langley	2
Rickmansworth	1
Royston	1
Stevenge	1

Kent (27).

Ashford	2
Beckenham	1
Bromley	4
Broadstairs	1
Canterbury	2
Deal	3
Dover	1
Downham	2
Folkestone	1
Herne Bay	1
Hythe	1
Orpington	1
Rainham	1
Strood	2
Tonbridge	1
Welling	3

Lancashire (906).

Lancaster	7
Accrington	6
Ashton-in-Makerfield	6
Ashton-on-Mersey	2
Ashton-under-Lyne	14
Astley	1
Atherton	17
Bacup	3
Bamfurlong	1
Barrow-in-Furness	13
Blackburn	20
Blackpool	22
Bolton	55
Bootle	1
Brierfield	2
Bramhall	1
Burscough	2
Burnley	18
Burtonwood	1
Bury	14
Cark-in-Cartmel	2
Carnforth	2
Chadderton	4
Chorley	15
Coppull	2
Cleveleys	1
Clitheroe	4
Colne	1
Charnock	1
Dalton-inFurness	2
Darwen	19
Denton	5
Droyslden	6
Earlstown	2
Eccles	5
Failsworth	9
Farnworth	3
Fleetwood	3
Frenchwood	1
Garston	1
Grange-over-Sands	1
Greenfield	1
Harwood	7
Haslingden	9
Haydock	3
Heywood	8
Hindley	7
Horwich	4
Leigh	12
Leyland	3
Littleborough	6
Liverpool	38
Longton	1
Lytham	1
Manchester	171
Middleton	6

Morecambe	1
Milnrow	1
Mossley	1
Mottram	1
Nelson	8
Newton-le-Willows	1
Oldham	33
Ormskirk	5
Prescot	6
Preston	26
Pendleton	2
Prestwich	3
Radcliffe	10
Ramsbottom	3
Rawtenstall	1
Rishton	4
Ribbleton	1
Rossendale	3
Rochdale	37
Royton	7
St. Anne's-on-Sea	1
St Helens	20
Salford	31
Sale	1
Shaw	6
Southport	4
Swinton	2
Thornton-le-Flyde	3
Todmorden	8
Tyldesley	5
Ulverston	2
Walkden	2
Waterfoot	1
Westhoughton	3
Widnes	8
Warrington	30
Wigan	40
Whitefield	3

Leicestershire (112).

Leicester	43
Ashby-de-la-Zouch	1
Barwell	3
Birstall	1
Blaby	1
Coalville	13
Coleorton	2
Earl Shilton	4
Ellistown	2
Hinckley	3
Hugglescote	3
Humberstone	2
Ibstock	1
Loughborough	8
Market Harborough	10
Melton Mowbray	5
Newbold Verdon	2
Markfield	1
Normanton-on-Soar	1
Ratby	2
Sileby	2
Whetstone	2

Lincolnshire (45).

Lincoln	5
Boston	2
Barton-on-Humber	1
Bourne	1
Grantham	7
Gainsborough	1
Grimsby	5
Laceby	2
Lough	1
Mablethorpe	1
Newton-on-Trent	2
Nocton	1
Scunthorpe	8
Skegness	2
Spalding	2
Stamford	3
Uppingham	1

Middlesex (133).

London	117
Edgware	3
Ealing	1
Enfield	1
Hornsey	1
Harrow	1
Hayes	2
Kilburn	2
Kenton	1
Southall	1
Tottenham	1
Wembley	1
West Drayton	1

Northamptonshire (72).

Northampton	14
Bilsworth	1
Collingtree	1
Desborough	1
Corby	1
Great Billing	1

Hargrove	2
Hardingstone	1
Higham Ferrers	1
Irthingborough	2
Kettering	16
Kilsby	1
Kingsley	1
Oundle	1
Peterborough	6
Pytchley	1
Raunds	2
Rothwell	3
Rushden	5
Wellingborough	9
Wilby	1
Weedon	1

Norfolk (19).

Norwich	10
Catfield	1
East Harling	1
South Pickenham	1
King's Lynn	4
Terrington	1
Thetford	1

Nottinghamshire (256).

Nottingham	48
Arpley	4
Basford	1
Beeston	5
Bilsthorpe	1
Bramcote	1
Bulwell	6
Carlton	5
Cinderhill	1
Clipstone	3
Chilwell	3
Creswell	1
Colwick	1
Cossall	1
East Kirkby	9
Eaton	2
Eastwood	4
Heanor	2
Hucknall Torkard	3
Huthwaite	5
Ironville	2
Jacksdale	5
Kimberley	4
Kirkby-in-Ashfield	4
Langley Mill	4
Langold	5
Langwith	5
Long Eaton	2
Mansfield	27
Mapperley	1
Netherfield	1
Newark	9
New Basford	1
New Ollerton	1
Newthorpe	1
Pinxton	2
Rochester	1
Retford	7
Selston	6
Southwell	1
Stapleford	1
Sherwood	8
Sutton-in-Ashfield	21
Warsop	5
Whitwell	2
Worksop	20
Whalton	1
Woodhouse	1
Watnall	1

Oxfordshire (7).

Oxford	5
Henley-on-Thames	1
Headington	1

Rutland (3).

Ketton	1
Oakham	1
Uppingham	1

Shropshire (21).

Shrewsbury	5
Broseley	1
Bucknell	1
Market Drayton	5
Oakengates	2
Oswestry	3
Wellington	1
Whitchurch	2
Wem	1

Somerset (2).

Bath	2

Staffordshire (233).

Stafford	3
Alsager	1
Biddulph	9
Bilston	2
Blythe Bridge	22
Bucknall	4
Burslem	6
Burton-on-Trent	24
Cannock Chase	4
Cobridge	1
Cheadle	3
Denstone	1
Darlaston	1
Eturia	1
Fenton	3
Hanley	14
Hednesford	1
Kidsgrove	2
Leek	6
Lichfield	1
Longton	15
Moira	5
Milton	1
Newcastle-under-Lyme	2
Norton-in-the Moors	1
Porthill	1
Rugeley	3
Stone	2
Skelton	4
Smallthrone	1
Stoke-on-Trent	40
Talke	3
Tamworth	8
Tipton	3
Tunstall	7
Uttoxeter	4
Walsall	10
West Bromwich	1
Wednesbury	5
Willenhall	4
Wolverhampton	4

Suffolk (10).

Browston	1
Bury St. Edmunds	4
Eye	2
Ipswich	1
Mellis	1
Woolpit	1

Surrey (17).

Cranleigh	1
Croydon	1
Guildford	4
Haslemere	3
Kingston-on-Thames	3
Limpsfield	1
Mitcham	2
Franham	1
Whyteleafe	1

Sussex (5).

Brighton	2
Bognor Regis	1
Eastbourne	1
Henfield	1

Warwickshire (79).

Warwick	1
Bidworth	1
Birmingham	26
Atherstone	1
Baddesley Ensor	1
Erdington	1
Bulkington	2
Coventry	9
Leamington	1
Nuneaton	24
Rugby	3
Stratford-on-Avon	3
Newton Regis	1
Sutton Coldfield	4
Wetton	1

Westmorland (10).

Bowness	1
Grasmere	1
Kendal	1
Kirkby Lonsdale	1
Kirkby Steven	1
Milnthorpe	1
Windermere	4

Wiltshire (2).

Corsley	2

Worcestershire (6).

Dudley	4
Malvern	1
Stourbridge	1

Yorkshire (504).

York	1
Armthorpe	1
Askern	7
Barnsley	40
Batley	5
Brighouse	1
Bentley	2
Bawtry	1
Castleford	6
Cleckheaton	1
Conisborough	1
Cudworth	3
Dalton	2
Darfield	1
Denaby	1
Dewsbury	2
Dronfield	2
Doncaster	40
Edlington	1
Elland	1
Featherstone	3
Goldcar	1
Goldthorpe	7
Grimethorpe	1
Halifax	1
Harrogate	1
Hebden Bridge	3
Hellifield	1
Hemsworth	3
Holmfirth	5
Houghton	2
Hull	7
Kiveton	1
Huddersfield	22
Linthwaite	1
Maltby	1
Mexborough	1
Middlesbrough	2
Moorends	5
Marske-by-Sea	1
Ossett	2
Pontefract	8
Rawmarsh	3
Rossington	4
Royston	8
Rotherham	46
Ryhill	8
Scarborough	4
Sedberg	1
Sheffield	152
Skellow	3
Skelmanthorpe	1
Skipton	4
South Elmsall	1
Leeds	13
South Kirkby	8
Sowerby Bridge	3
Thorne	3
Thorpe	1
Thryberg	2
Thurcroft	2
Thurnscoe	6
Wath-on-Dearne	1
Wombwell	12
Wakefield	16
Woodhouse	1
West Melton	1
Woodlands	2

Ireland (3).

Dublin	1
Co. Mayo	1
Co. Derry	1

Scotland (18).

Ayr	2
Aberdeen	1
Balmacellan	1
Colvend	1
Coldstream	1
Dumfries	2
Dundee	1
Edinburgh	1
Glasgow	2
Inverness	1
Kelso	1
Kirkcudbright	2
Stenhousemuir	1
Thornton	1

Wales (97).

Abergavenney	1
Aberdare	1
Bangor	1
Blackwood	1

Bethesda	5
Bridgend	1
Buttington	1
Buckley	1
Caerwys	5
Bettys-w-Coed	1
Colwyn Bay	1
Connah's Quay	2
Deganwy	2
Denbigh	1
Dolanog	1
Flint	2
Gwysany Mold	1
Hawarden	6
Llanberis	2
Llanby	1
Llanbrynmais	1
Llandudno	1
Marsden	1
Markham	4
Minffordd	1
Morriston	1
Newport	1
Newmarket	2
Penmaenmawr	1
Pwllheli	2
Prestatyn	1
Queen's Ferry	1
Rhyl	3
Rhos	2
Ruthin	1
Shotton	1
Swansea	7
Tredegar	9
Wrexham	20

Islands (6).

Isle of Man, Peel	1
Isle of Wight, E. Cowes	1

Isle of Anglesey.

Holyhead	1
Beaumaris	1
Llanfairpwll	1
Brynsienayn	1

Canada (1).

Toronto	1

In-Patients	3,046
Out-patients	504
Grand Total	3,550

FORM OF BEQUEST OF LEGACY.

To those who may be inclined to be Benefactors to this Institution, of Personal Property, by Will, the following form is recommended :—

I give and bequeath the sum of pounds free from Legacy Duty unto the "Devonshire Royal Hospital and Buxton Bath Charity" at Buxton, and I declare that the receipt of the Treasurer, for the time being, of that Institution, shall be a sufficient discharge for the said Legacy.

Thermal, Electrical and Massage Treatments given during the year 1938-39

107,030

ADVERTISER PRINTING WORKS BUXTON